GIRLS NEXT DOOR

GET VERY NUDE!

the Nature

100% AUSSIE

#1451
MAR 12, 2018
$5.95 NZ $5.99

+ HOME GIRLS!

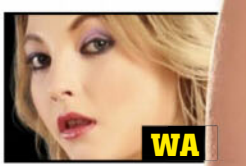

WORLD'S WORST JOBS!

+ MORE PUZZLES!

+ MORE NUDITY!

+ MORE PRIZES!

WIN BULK CASH!*
*Excludes NZ residents

UNRESTRICTED
M (Mature)
NOT RECOMMENDED FOR READERS UNDER 15 YEARS

GIANT CANS!

Beth's all-natural rack is back

9 313006 001843 05

FLESHLIGHT TURBO™
THRUST & IGNITION

THE ULTIMATE BLOW JOB EXPERIENCE

The Fleshlight Turbo™ offers you the most realistic and satisfying alternative to oral sex. Uniquely designed with three points of initial insertion, the Turbo provides the mind-blowing sensations synonymous with getting a stellar blow job. Whether you like to stimulate just the tip or you prefer the tight, spine-tingling sensation of deep throating, the Turbo provides you the tease and the thrill to get to the finish line. Complete with a non-anatomical orifice and an exclusive texture, the Fleshlight Turbo™ will take you to new levels of sexual satisfaction.

FEATURES

- Two suspended layers of Superskin™ offer a patented experience like no other
- Unique entry system holds you in multiple locations for more overall stimulation
- Two exclusive colors, Blue Ice & Copper

SEE MORE AT
FLESHLIGHT.COM/TURBO

FLESHLIGHT®
THE NUMBER ONE SELLING MALE SEX TOY IN THE WORLD!

©2017 Interactive Life Forms, LLC. All rights reserved. Fleshlight, Fleshlight Turbo, Fleshlight Turbo Thrust, Fleshlight Turbo Ignition & all associated logos are designs or registered trademarks of Steve Shubin, used under license.

KATE gets WET!

Upton goes arse over tit in seaside photo fiasco

KATE Upton's high centre of gravity was her undoing when she came a cropper while shooting yet another cover for Seppo mag *Sports Illustrated*.

The stacked supermodel's WEIGHTY WIG-WAMS appeared to drag her down after she was smacked off a rock by a wave during the photo shoot in Aruba – you know, that Caribbean island where all the MODELS ARE.

With her tits all a-wobblin' and her kissable arse waving in the air, Kate hit the deck, but luckily none of her valuable assets appeared to be damaged.

There was a strong rumour about some SAND in the Upton VAGINA, but we have not been able to confirm this at press time.

However, we're sure Kate would be able to cope with any vaginal grit with her trademark GOOD HUMOUR and SUNNY DISPOSITION.

She probably has a personal assistant who takes care of that sort of thing, anyway. The Picture

Pin-up Glam

REGULARS

8 WOBBLY WORLD **10** NEWS FLASH! **24** YOU'RE JOKING **26** READERS' WORLD
28 SICK PICS **32** GET UP YA SOOK **33** PIN-UP **40** MADE IN OZ GIRL
42 SPOT THE DIFFERENCE **44** CHEEKYCROSS **50** AUSSIE SLANG **51** PIG DOG
52 MY BEST FUCK **54** INTERNUTTERS **55** HOME GIRLS **70** GO FACT YOURSELF

CONTACT US

WRITE TO The Picture, PO Box 4088, Sydney, NSW 2000
EMAIL picture@bauer-media.com.au
CALL (02) 9288 9686
facebook.com/picturemagazine
@ThePictureMungo
Cover photo Pin-up Files

She's TACKED!

Beth's chesticles should have a WIDE LOAD sign on them

ENGLAND aren't able to turn out a decent cricket team, enough sunshine to burn a ranga or a SINGLE decent beer, but by Christ the joint does well at producing pretty young chicks with MASSIVE NATURAL NORGS.

You may remember 22-year-old Beth Lily and her stonking BOOBENHAUSERS from #1439 – and if you don't, you've been lobotomized. Beth's blamps are so fucken huge that few can get close

MORE TITS TO COME!

"I'VE BEEN COMPARED TO KATE UPTON"

enough to have an audible conversation, but luckily we managed to have a chat with her a little while back.

Tell us something we don't know about you.

"I like motorbikes and I have a vintage Triumph in the living room! My dad used to race them. He's a real speed freak and got me obsessed with them."

You won't need to worry about AIR BAGS. We've heard that Essex girls are really wild...

"Yeah, but I'm not your classic Essex stereotype. For one thing I don't have the accent."

We've also heard that you want to be an actor?

"I'd like to try television presenting or get into acting. My favourite actors are Cameron Diaz, Johnny Depp and Lindsay Lohan – I love them. I've been compared to Kate Upton – who is my idol, so it's very flattering."

You've definitely got BIG THINGS ahead of you.

"It's very nice to be so well received and I'd like to do more photoshoots."

The possibilities are endless. Just like your amazing rack!

Picture

Wobbly World

ON HER BALCONY!

Ex-soapie actress turned Instagram star Maitland Ward got into the spirit of the Superbowl with this nice norks-out shot for her fans. Go the punt, Maitland!

MIAMI!

Model Cláudia Alende was runner-up in Brazil's Miss Bumbum contest in 2014. Her arse may have let her down, but we'd put money on those tits any time.

SPLIT!

The Croatian coast is the new hot spot for us jet-setting beach lovers. The surf's shit, you can't get a pie and your bus pass won't get you there, but with Charlie showing her tits off, it's worth the effort.

Getty

MOSCOW!

Russian fashion week was fucken ace. Everyone was wondering if Putin would show up and if he'd take his shirt off. This chick is a big fan of his style, obviously.

KAZAN!

They're pretty tough, those Russian sheilas. It might be 30 below zero, but they'll still be up for a nudie run in the local park. What's the bet she'd had a few dozen vodkas first, but.

LOS ANGELES!

Model and porn star Christi Cinn is so popular, snappers follow her everywhere, even she's on the porch tryna have a nude nap. It's the price of being famous, babe!

News Flash

Believe it or not, this shit happened!

CHIP TOUPÉE!

HEY baldies – wanna grow some hair? Try covering your chrome dome with a hat made out of McDonald's french fries. Brainy Jap scientists at Yokohama National University have found that dimethylpolysiloxane, a chemical used in the oil used to cook Macca's fries, has helped regrow hair follicles in mice, and preliminary tests indicate it'll do the same for YOOMANS. Just let it cool down first, eh.

PUMPED!

BRAZILIAN bodybuilder brothers Tony 'Hulk' Geraldo, 49, and Alvaro 'Conan' Pereira, 50, have been injecting themselves with a chemical supplement called Potenay B12, normally used to treat cows and horses, twice a week since they were teenagers. Their aim was to get nice and bulky, which they have. But now docs have warned them to stop it or else they might start mooing and neighing.

#312 WE DREW A COCK ON IT

YODEL, DUDE!

THERE'S nothing Swiss dude Dani Arnold likes more than CLIMBING UP STUFF, so he was pretty fucken thrilled to have a crack at THIS frosty bewdy. The 300m-high ice fall, nick-named Beta Block Super, is located on a mountain called Breitwangflue, above Kandersteg in Switzerland. It had never been climbed before without ropes but Dani boy shinnied up there faster than you can say... well, Breitwangflue.

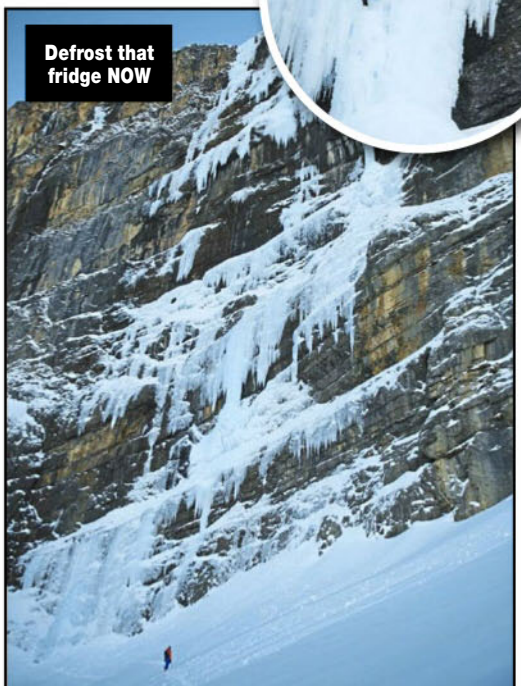

Defrost that fridge NOW

STOP FUCKEN PRESS

#1 HIPSTER

IF BEARDS are cool, this bloke is the Fonzie of the 21st century. Larry Gomez, of San Bernardino, USA – nickname the "Wolf Man" – has hypertrichosis, with 98 per cent of his body covered in hair. "Being one of the hairiest guys in the world means I'm special and famous too," he says. " A lot of people ask me 'how do you live with this?' And I say, well, I have to live with this because I have it and I don't know any other way."

SNAKE-ON-SNAKE CRIME

TWO snakes enter, NO snakes leave. That was the grim story when a couple of the world's FANGIEST reptiles went head-to-head somewhere in Southeast Asia. The king cobra and the reticulated python met to battle it out, and it ended with both of them DEAD. The python wrapped itself around the cobra and SQUOZE it to death, while the cobra bit the python and poisoned the fucker. Why couldn't they just get along, eh readers?

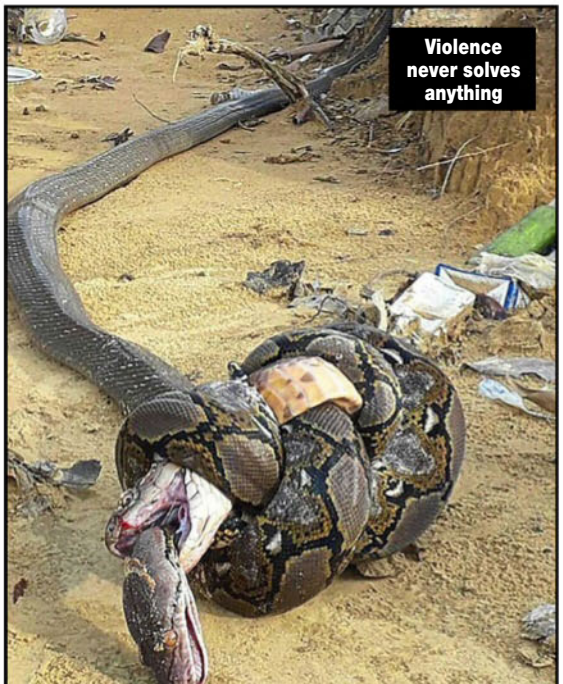

SLIDE ON, SEMEN

EVERYONE watching the Winter Olympics in Korea was suitable jazzed – or should that be JIZZED? – to watch top Russian luger SEMEN Aleksandrovich Pavlichenko do his thing on the ice track. The 26-year-old had such fun competing at the 2014 games he decided to COME AGAIN this year. In between, Semen's competed in several luging world cups, both solo and in RELAYS, so he must be pretty HANDY. We're no judge in these matters, but all the girls reckon he's a BIT OF A SPUNK.

ZOE TAYLOR

Zoe just wants to get rid of her tan lines, and if that involves nude sunbaking in the backyard, so be it. We're not gunna argue.

GIR NE DOO

With neighbours like these you'd never leave home

LIKE the song says, everybody needs good neighbours. You should be there for one another... like when they want to borrow a cup of rum, or need some suntan lotion rubbed on their creamy white arse cheeks.

'Cos they're not ALL cranky psychos who fire up the leaf-blower at 6am and chuck dog shit over ya back fence.

Some neighbours are beaut!

We're talking about the horny babe variety who like to spend hot summer days in their backyards jumping over the sprinkler in their undies, playing topless volleyball with their equally spunky mates, or just lazing around topping up their all-over tans.

Yeah, those are the ones you want.

And with a little understanding, good neighbours can become good friends. Possibly with BENEFITS.

LS

KT

OR!

EMMA MAE

Em was mowing the lawn but she got overheated. A really good neighbour would run over with a cold glass of beer for her.

Digital Desire

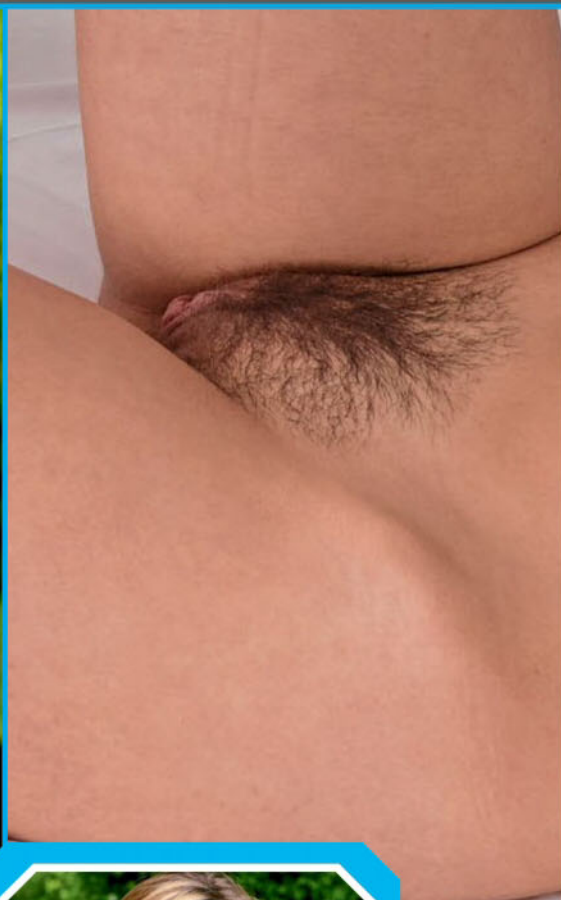

MYRA LEE

Myra came over to ask if she can borrow your machine to wash her jeans. With any luck, they'll shrink even more.

ANATA KIRA

Most days Anata couldn't be arsed getting out of bed, so she'd really appreciate it if you took her in a cuppa tea, a scone and the morning paper.

RLS
EXT
OOR!

VIOLA BAILEY

On the couch with a glass of wine is where you'll find Viola most days. Just let yourself in and help yourself to the fridge.

GIRLS NEXT DOOR!

DOMAI SALOMAH

Domai likes to get naked and read poetry to the butterflies in her garden, just as the sun rises. So it pays to get up early.

CERA NERRI

Fancy a kick-around with Cera? Her goal celebration involves running around with her undies on her head, so let her score, OK?

WHAT A MUG!

Blowing the life back into dead soldiers

WHAT do you do with your empty longnecks? Apart from CRY OVER THEM, 'cos they're, y'know, EMPTY.

Melbourne glassblower Mick Fawns has come up with a brilliant idea. He makes them into classy beer mugs so you can FILL THEM UP AGAIN. Then EMPTY THEM AGAIN.

And so, the wondrous cycle of life continues...

Mick, ya liddle genius, whence cometh this top idea?

"The idea came up around a campfire. A few stubbies ended up in the fire and started melting down and some mates were asking if I could do anything with empty bottles.

"I can't remember exactly how we got to the idea of making beer mugs, but I'm pretty sure that's where it all started."

Please explain to us CLUELESS MUGS how it's done.

"You start with cleaning and removing the labels. Then cut off the neck and melt the larger end of it down and jam it on the side of the other part of the bottle, and while it is still hot, shape it into the handle. You have to be careful not to crack or distort the thread on the end of the neck, so you can replace the cap at the end to finish it off."

And what do you personally like to fill the finished product with?

"Just about anything from Tassie. Cascade Pale was my all-time favourite but I find it nearly impossible to get up here on the mainland. Usually I just drink Melbourne Bitter." Picture

WANNA BUY ONE?

Email Mick at **upcycledglass@gmail.com** or check out his Facebook page Up-Cycled Glass

PLAY TIME

Bloke plays footsy with 5 metre noah!

YOU'D think that this bloke would be shitting his wetsuit, with a five metre TIGER SHARK coming up underneath him to SNIFF HIS FLIPPER.

But diver John Garza ain't scared. He knows the big noah is just playing around and won't eat him. Well... he's pretty sure.

Photog James Ferrara took the pic at a spot in the Bahamas where he and Garza go diving regularly.

"I wasn't scared while taking this photo," reckons Jimbo. "I've become very comfortable around sharks, but you always have to remember they are wild animals.

"John has been shark diving and practicing shark conservation for five years. He is very comfortable around them too."

James reckons sharks get a lot of bad press, and they're not the VICIOUS, MINDLESS KILLING MACHINES we've been lead to believe. He does say you have to keep your shit wired when you're in the water with them though.

"Diving with sharks, you learn to read their body language and know when it's time to get out of the water.

"Most of the time, though, the sharks are just curious."

Sure. They're probably wondering what you TASTE LIKE. ■ Picture

J Ferrara Photos

POSITIONS VACANT!

Looking for a new gig? Get down to Centrelink and see if they can fix you up with one of these

Bull wanker

You drive this little cart that looks a bit like a cow, and the bull climbs on and fucks it and sprays his taddies into a bucket thingy at the front. Of course, sometimes he'll miss and you'll cop a face full, but you can console yourself with the line you use on your girlfriend: "It's good for the complexion, love."

Indian sewer cleaner

You know what it's like in your brasco the morning after you and the blokes go out for curry night, then they all rock back to yours to get on the cans? Well, it's ALWAYS curry night in India. And you don't even get a pair of rubber boots.

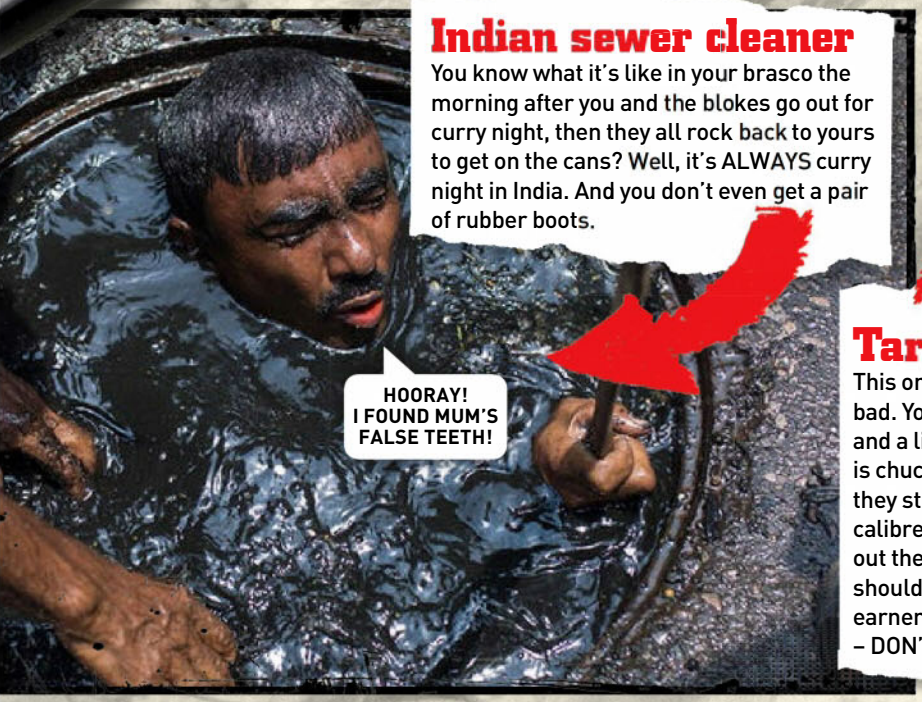

Target holder

This one doesn't look too bad. You get a nice uniform and a little stool, and lunch is chucked in. As long as they stick with the small calibre stuff and don't pull out the heavy artillery, it should be a nice little earner. Oh, and remember – DON'T STAND UP!

Elephant turd collector

Elephants shit a lot, and at some zoos they like to catch it before it hits the ground. We dunno why. Some sort of ant protection scheme, probably. Anyway, you'll need strong shoulders and a tolerance for working close to big, wrinkly arseholes. Any parliamentary experience would be helpful.

Armpit sniffer

If you're a short person, you probably do this on the train on the way home anyway, so you may as well get paid for it. Just take a big snoot full of the subject's whiffy pits and see if their deodorant is working. If it is, all beaut, but if it isn't, you may end up with a bit of a headache by the end of the day.

Pet food tester

These days dogs and cats won't eat just any old smelly shit, it's got to be fancy, imported smelly shit. And some fool – sorry, some GENIUS – has to taste it for them You could be that genius. The upside is you probably won't get fleas.

BARE-

LEGA

Law student does porn, gets part in Game of Thrones!

SIZZLING Pommy ranga Ella Hughes gave up a possible career in fucking people over in court to fuck them ON SCREEN.

And she even scored a part in *Game of Thrones* along the way!

Ella, 22, was halfway through her law degree when she chucked in her studies to do porn full-time, after dabbling in modelling while at uni.

"I did a stint doing lads' mags, then it kind of progressed from one into the other," she explains.

The law degree can wait, she reckons. "I'm halfway through. I have postponed that for now."

And in a beaut coinky-dink, a year after appearing in episode six, season seven, of G.O.T. as 'Volantene whore #4', she copped a part in a G.O.T. porn piss-take, *Queen of Thrones: A Brazzers XXX Parody*, as 'Laundereen'.

She reckons doing porn has boosted her self-esteem and made her a much CHEERIER person.

"Before I got into porn I was a very shy girl. I never thought I was pretty enough and I struggled with weight issues.

"I never thought in a million years I would be capable of doing something like this."

Hooray!

■ Picture

LY
L
“I WAS A VERY SHY GIRL”

You're Joking

A MONKEY is sitting in a tree smoking a joint when a lizard walks past. The lizard looks up and says to the monkey, "Hey, monkey! What are you doing up there?"

"Smoking a joint," the monkey replies. "Come up and join me, my cold-blooded friend, and let's get ripped together."

So the lizard climbs up and sits next to the monkey and they smoke a joint. After a while the now very stoned lizard says his mouth is dry, and that he's going to get a drink of water from the river.

At the riverbank, the lizard is so off his chops that he leans too far over and falls in. A passing crocodile sees this, swims over to the stoned lizard and helps him back onto the bank.

"What's the matter with you?" the crocodile asks the lizard.

The lizard explains to the crocodile that he'd just been was sitting in a tree smoking a joint with his new monkey friend and how his mouth got dry, he went for a drink and was so stoned he fell in the river.

The crocodile thinks to himself he wouldn't mind some of the good gear this monkey is holding, so he strolls into the jungle and finds the tree where the monkey is still sitting, finishing another joint.

He looks up and says "Hey, monkey!"

The monkey looks down in amazement and says, "Fucken hell, mate, how much water did you fucken drink?"

L.S., ST MARYS, NSW

Q. WHAT'S THE MOST IMPORTANT THING TO ASK WHEN HAVING SAFE SEX?
A. "WHAT TIME WILL YOUR HUSBAND BE HOME?"

R.Z., COLLINGWOOD, VIC

I FUCKED a dwarf last night. It was heaps of fun, but I won't be making a hobbit of it.

M.T., CANBERRA, ACT

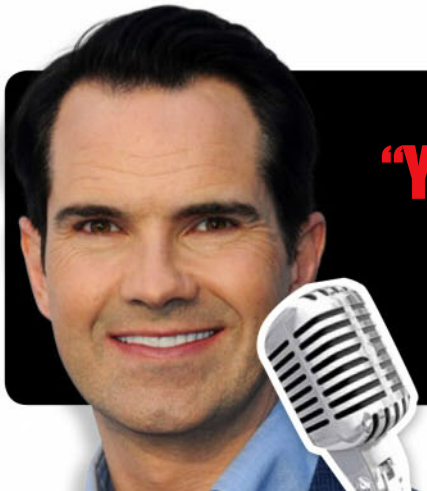

JOKE OF THE WEEK WINS $100

A RICH bloke in Darwin threw a party and invited all his neighbours, including Brian, the only Kiwi in the street.

The party was around the pool in the backyard of the man's mansion. Everyone was having a good time, drinking champagne, dancing to the live band and eating fresh lobster and barramundi from the huge buffet.

Then at the height of the party, the host announced: "Ladies and gentlemen, I have released a five-metre saltwater crocodile into my pool and I'll give a million dollars to anyone who'll jump in and wrestle it."

The words were barely out of his mouth when there was a loud splash and everyone turned around to see Brian in the pool fighting madly with the crocodile.

He was jabbing it in the eyes, head butting it, biting its tail and flipping it in the air like a martial arts expert.

Then the croc fought back, dragging Brian to the bottom of the pool in its jaws.

But Brian broke free and they wrestled some more, churning the water in the pool to foam as they thrashed about.

After what seemed like an age, Brian finally strangled the crocodile and let its limp body float to the top of the pool like a dead goldfish.

Exhausted, Brian climbed out of the pool while the partygoers stared at him in disbelief and admiration.

The millionaire said, "Well done, Brian! I reckon I owe you a million dollars."

"Nah, bro, that's alright," said Brian. "I don't want your money."

"But Brian, I have to give you something," replied the millionaire. "You won the bet. How about half a million?"

"No, seriously, I don't want it," Brian replied.

The millionaire persisted. "Come on, I have to give you something. How about a new Porsche? A yacht? Some blue-chip mining stock?"

Again, Brian said, "Nah, none of that."

Confused, the rich man asked, "OK, Brian, what DO you want?"

"I just want the name of the dirty bastard who pushed me in."

SIMON, VIA EMAIL

A MAN accidentally elbowed a woman's tit as she stood behind him in a hotel lobby. The bloke apologised profusely and said, "If your heart is as soft as your breasts, I know you'll forgive me."

To which the woman replied, "If your dick is as hard as your elbow, I'm in room 318."

K.L., VIA EMAIL

Q. WHY DO SCOTTISH BLOKES WEAR KILTS?
A. BECAUSE SHEEP CAN HEAR A ZIPPER FROM A MILE AWAY.

NORM, VIA EMAIL

A POLICE officer was driving through Mount Druitt when he saw a pregnant chick shoving a coat hanger up her pussy.

He pulled over and shouted, "I'm arresting you on suspicion of performing an illegal abortion!"

"Nah, mate," replied the bogan. "I'm just piercing the little bastard's ears!"

G.T., MOSMAN, NSW

THE nurse at the sperm bank asked me if I'd like to masturbate in the cup. I said, "Well, I'm pretty good, but I don't think I'm ready to compete just yet."

JACK, CAIRNS, QLD

QUOTE OF THE WEEK

"YOU CAN TELL A LOT ABOUT A WOMAN BY HER SHOES. FOR EXAMPLE, IF THEY'RE BEHIND HER EARS, SHE LIKES YOU."

– JIMMY CARR

Got a grouse joke? Post it or email it to picture@bauer-media.com.au and we'll send you $20 if we publish your jape. PLUS Joke of the Week gets a YOOJ $100!

THE PROFESSIONAL

GARY DELANEY

I was involved in quite a violent mugging the other day. On the plus side, I did make a few quid.

LAST TIME I WAS HERE A GIRL ASKED ME FOR SEX. I HAD TO DISAPPOINT HER. WE HAD SEX.

Dave drowned. So at the funeral we got him a wreath in the shape of a lifebelt. Well, it's what he would have wanted.

I WATCHED THE DIRECTORS' CUT OF A PORN FILM. AT THE END HE ACTUALLY FIXES THE WASHING MACHINE.

I certainly broke a few hearts when I was a young man. I ran a chip shop.

MY GIRLFRIEND'S DOG DIED, SO TO CHEER HER UP I WENT OUT AND GOT HER AN IDENTICAL ONE. SHE WAS LIVID. SHE SAID, 'WHAT AM I GOING TO DO WITH TWO DEAD DOGS?'

Nan would always send us texts saying please come round, my arthritis is getting worse; but then they stopped. So presumably it got better.

THE JOKE'S ON YOU

THIS WEEK: **EX-WIVES**

I SPENT THE LAST 2 YEARS SEARCHING FOR MY EX-WIFE'S KILLER, BUT NOBODY WILL DO IT.

I still miss my ex-wife. But my aim is improving.

Q. WHY IS DIVORCE SO EXPENSIVE?
A. BECAUSE IT'S WORTH IT.

My relationship with my ex is very psychological. She's psycho. I'm logical.

MY EX AND I HAVE ONE THING IN COMMON. WE BOTH WANT MY MONEY.

My ex was a great housekeeper. After divorce, she kept the house.

MY EX-WIFE HAD A REALLY WEIRD FETISH. SHE USED TO DRESS UP AS HERSELF AND ACT LIKE A BITCH ALL THE TIME.

A MAN goes to a toy shop to buy his daughter a Barbie doll for her birthday. He sees the regular Barbie is $19.95, while Divorced Barbie is $350, so he asks the sales girl why Divorced Barbie is so expensive. She replies, "Because Divorced Barbie comes with Ken's house, Ken's car and Ken's yacht."

Readers' World

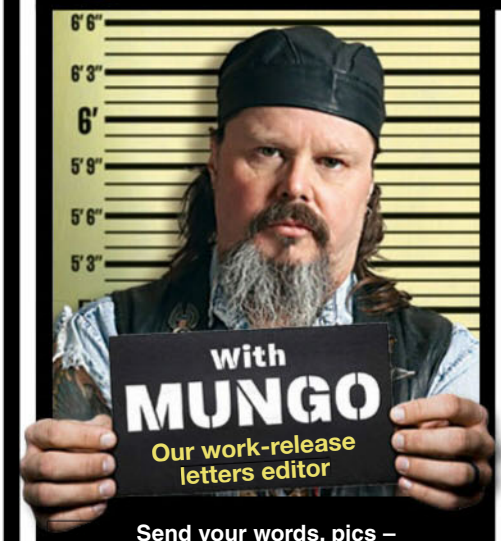

Send your words, pics – WHATEVER – to Mungo at Readers' World c/o THE PICTURE, PO Box 4088, Sydney, NSW 2000, or email the big fella at mungo@bauer-media.com.au

MUNGO'S ON TWITTER

That's right, I'm tweeting me heart out for the people. None of that what-I-had-for-brekky or I-just-done-a-big-poo stuff, just my usual classy shit. It's at:

https://twitter.com/ThePictureMungo

JOYCE, MATE

MUNGO, what do you reckon about Barnaby Joyce dipping his pen in the company inkwell? He goes all right for an old bloke, eh. It must be the country air.

L.M., BATHURST, NSW

MUNGO SAYS: Go the Barn. Who would've guessed there was anything under that hat besides that big, ugly head? Turns out the bloke is a love machine. I guess that's what they call a barn raisin'. Did he grow up on a stud farm or something?

GIZ A GLASS OF GAY!

I WAS browsing the liquor shop the other day when I noticed Brokeback Mountain has its own rum label. Not sure what the juice inside tastes like or how smooth it is, but looks like it'd keep those mountaineers warm.

R.C., SOMEWHERE IN WA

MUNGO SAYS: I'd like to point out that I take my rum straight. Just sayin'. But I have had a gargle of the product in question and it's a bloody beauty, as any connoisseur of the cane juice will tell ya. I'm sure our champion homo pals would love it, too, as much for its silky, light flavour as the fact that it says 'GAY' in big letters right there on the bottle.

GOOD GRIDDANCE

MUNGO, I'm pissed off that the wowsers have forced the grid girls out of Formula 1. I don't know much about F1 but I do know that a few spunky babes make anything better.

E,B., NOOSAVILLE, QLD

MUNGO SAYS: Mate, get over it. There's a world full of spunky women out there, so a few less hanging around those rich pricks in their multi-million dollar fang-mobiles means there'll be a few more hangin' around down the pub for nice, normal blokes like you and me to make a move on. I'm a schooner-glass-half-full kinda guy.

MUNGO WANTS TO KNOW...

OK people, have a flick over your PICTURE collection, pick out your favourite babes, and let me know which ones you love and why, and not only will we try and get her back in the mag, you'll earn a fiddy if I use your letter.

LETTER OF THE WEEK
WINS $200

EVERY LETTER PRINTED WINS $50

LETTER WITH A PICTURE WINS $100

PRINCE VALIANT

G'DAY mate, I sure bet you pull a few roots in your Mungo mobile. There's nothin' wrong with a 1974 Chrysler-by-Chrysler VJ Valiant. Obviously put a lot of thought into the number plate. Cheers.

P.L., MILDURA, VIC

MUNGO SAYS: Close, but no cigar. Nice plates, but the original Mungo mobile was a '72 VH Ranger, 215 cubes with three-speed auto, white, with a dark green right front panel, rust holes in the floor and fuck-all brakes. Where is she now, I wonder?

RUBE'S BOOBS

MUNGO, I'm still goggle-eyed over the magnificent norks of Ruby, the Sydney babe in issue #1446. Most of my back issues of THE PICTURE get filed away, but that one has stayed on the coffee table ever since I got it. When can we see more of Ruby's boobies? I reckon they really are the "best natural norks in Oz"!

KEV, PORT MACQUARIE, NSW

MUNGO SAYS: They are beautiful, are they not? Full of life-affirming beauty like a sunrise at Uluru, a frosty new schooner or a winning TAB ticket. And they're all home-grown, dinky-di Aussie boobitude. Why would you live anywhere else?

the Picture

This week's question:
Who would you like to see in Home Girls in 2018?

Editor
James Cooney
The Queen
Senior writer
Roger Crosthwaite
Mrs Trump
Writer
Thomas Oakley-Newell
Sandra Sully
Editorial coordinator
Emily Rattenbury
Hotel Shrimp
Art director
Tony Halpin
Kath and Kim
Photo editor
Kristi Bartlett
Double D Sheree
National Sales Manager
Pat Campbell
(02) 9282 8369
pcampbell@bauer-media.com.au

Publisher Andrew Stedwell
Designer in Chief Tony Halpin
Production Controller James Cooney
Chief Executive Officer Paul Dykzeul

Published by Bauer Media Group
ABN 18 053 273 546, 54-58 Park Street, Sydney, NSW 2000. ©2017. All rights reserved. The trademark THE PICTURE is the property of Bauer Consumer Media Limited and is used under licence.

Printed by PMP Print Pty Ltd
ABN 76 051 706 499, 31-37 Heathcote Rd, Moorebank, NSW 2170.

Head office
Level 11, 54 Park St Street, Sydney. Postal address: GPO Box 5201, Sydney, NSW 2001. Phone (02) 9288 9686. Fax (02) 9288 9151. Melbourne: 102-108 Toorak Road, South Yarra, Vic 3141. Phone (03) 9823 6333. Fax (03) 9823 6300. Email picture@bauer-media.com.au. Distributed by Network Services, 54 Park Street, Sydney, NSW 2000. Phone (02) 9282 8777. *Recommended retail price.

THE PICTURE accepts no responsibility for loss or damage of freelance contributions.

BAUER
ISSN 1033-3258

Apparently he didn't like the in-flight meal

GOING DOWN

NO NEED for the flight attendant to point out the exits to this passenger – he knows where he's going, and he's going arse first. The U.S. Special Forces paratrooper remembered to chuck a snappy salute to his mates just before stepping backwards out of a C-130 Hercules into the wild blue fuck-all while on a training mission over Germany. You'd think, being 5000 metres in the air, he'd wanna look where he was going, but nah. Dudes from the 1st Battalion, 10th Special Forces Group, don't look, they just jump. Then they land, fight like berserk warriors, sing the battalion victory song, go get in another aeroplane and do it all again. Yeah, it's a great life in the paratroopers, but a bit fucked if you're scared of heights, in which case you might want to consider joining the catering corps.

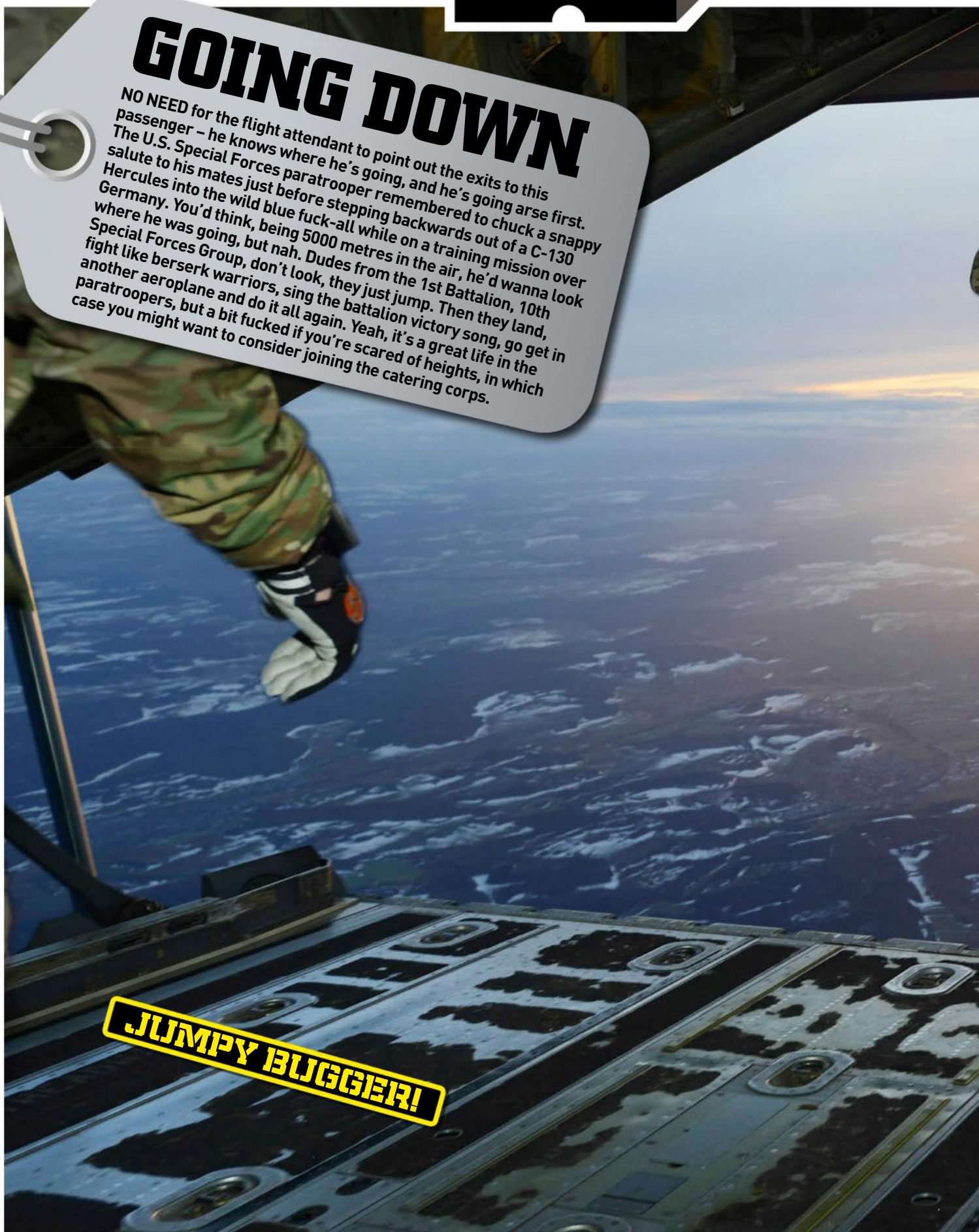

JUMPY BUGGER!

ANYONE WANT A COFFEE?

RETURN OF THE KUNT

Oz's grumpiest tennis star Jayden Kuntzakis is not happy. No surprises there.

YEAH, so me DJing career didn't exactly go real good. Mainly because I didn't know how to work the deck and everyone kept asking me real stupid stuff, like why don't I just fuck off?

I thought it was a trick question, so I told 'em: "I'm rich and you're not." That shut 'em up.

Jeez, tennis is fucked. I hate it. Other cunts keep winning. I could've won the Davo Cup for Australia but I wasn't allowed. I'm still rich, but.

So, with the winter Olympics on and that, I thought I'd take up ice-skating. 'Cos how hard could it be?

To make sure no-one could beat me, I hired my own cheer squad. I'm rich, so I can do that.

But it turns out it was all rigged. Some of the other skaters had been practising for years, which wasn't fair. Otherwise I'd've beaten 'em for sure.

Then they wanted me to skate when I was in the middle of a really intense game of Candy Crush on me phone. Fuck that shit – too much pressure!

So I bailed and flew back to the Goldie to race me pricey sports car up and down Cavill Ave, where I could be out of the spotlight and that.

Good thing I'm rich, eh.

But skating's fucked and I don't like it anymore, so now I wanna play soccer for Australia in the World Cup in Russia in July.

They'll have to let me, 'cos I'm rich.

GO THE KUNT! Picture

100% uncensored sex advice from Australia's hottest stripper!

Talking Dirty WITH TRINITY

THANK YOU, COME AGAIN

HEY Trin, I'm a huge fan. I'm looking for some tips on going down on my man. We've got our honeymoon coming up soon and I really want to surprise him. I've heard ice cubes in my mouth can work, but I don't want to freeze his penis. I've also heard that humming on their balls can work too. Tell me about your moves.

F.K., GOSFORD, NSW

TRINITY SAYS: ***Yes girl, get that dick in your mouth! Avoid ice because cold sucks. Humming on the balls gets a big yes from me. Use loads of spit and let it drip from your mouth onto his cock then slurp it back into your mouth. Wank, suck and pull! Mix up the tempo, mix up the pressure and just absolutely go to town. Deep throating is the ultimate winner so practice that, too.***

SHE SCORED!

MY MISSUS used to be very popular back in her day. Recently she revealed to me that she rooted a famous footy player from the Broncos back in the late 90s. All she will tell me is that he had blonde hair and wasn't a prop. Now all I can think of is Alfie Langer fucking her. It's keeping me up at night. What should I do?

IAN, BRISBANE, QLD

TRINITY SAYS: ***Get over it. Seriously mate, it was the past. You're being a real dickhead. Slap yourself really hard and shake it off. It's not a big deal so don't make it one.***

SLIP OF THE TONGUE

I'M SEEING this new chick and she loves it when I go down on her. The problem is I don't have any new moves. What drives you wild when a fella goes down to tuna town, Trin? This would help me out lots.

DONNY, PENRITH, NSW

TRINITY SAYS: ***If he goes straight to my clit I'm instantly turned off, so use every other surface of her body – inner thighs, butt, stomach, neck, lips of fanny – and wait till she's absolutely begging for it. Make the clit the LAST thing you touch. Then, shortly after going down, slip the finger in for the home stretch. Don't rush anything!***

SAY WHAT?

I DON'T usually talk dirty in bed, but my girlfriend says I'm too quiet and she'd like it if I talked dirty. I always feel weird saying that kind of stuff that you see in pornos. What are some good things to say while we're doing it? Should I just watch more porn, get really drunk and go bloody crazy with my words?

DUNCAN, NEWCASTLE, NSW

TRINITY SAYS: ***Don't use derogatory stuff like "dirty slut" and "fuck bag". The key to dirty talk isn't name calling, its describing your filthy fantasies or dirty thoughts and telling them to your partner in a way that gets their brains working.***

TIG OL' BITTIES

TRIN, do you have names for your tits? My wife calls hers Tango and Cash.

STEVE, VIA EMAIL

TRINITY SAYS: ***Yes I certainly do! Mine are named Terry and Sherry. Sherry is slightly bigger than Terry, that's how you tell them apart. But they insist on getting an equal amount of love and attention between them.***

"LET IT DRIP FROM YOUR MOUTH ONTO HIS COCK"

TRINITY WANTS TO HEAR FROM YOU!

Do you have a question only a SEXPERT like Trinity can answer? Do you want some advice on women in general? Or do you just want to ask about her XXX-rated sex life? YEAH? Then write to Talking Dirty With Trinity, c/o THE PICTURE, GPO Box 5201, Sydney, NSW 2000, or send an email to trinity@bauer-media.com.au. She's waiting!

Velvet Cream Imagery

Get up ya SOOK!

WHO:
A Chinese builder's labourer

WHERE:
China

WHAT:
He skewered his arse on a metal rod

OUCH FACTOR
94%

THIS feels like déjà vu all over again. Yet another hardworking Chinese builder's labourer has fallen off something onto a metal rod to be shishkebabed like a piece of cheap pork in a late-night diner.

The 64-year-old (don't these blokes ever retire?) hero of the people was putting in a shift on a building site in Chenzhou, in Hunan Province, when he did an arse-first swan dive from two metres up onto the rod.

Luckily it didn't go up his date, but pierced one of his leathery buttocks and continued into his chest, where it did a bit of damage.

The emergency dudes cut the rod off so they could get him into an ambo and to hospital, where a crack team of commie doctors operated on him.

The good news? He survived and at last report was "critical but stable".

The bad news? We're telling him to GET UP, YA SOOK! ■ Picture

BUM LUCK, PAL!

Chenzhou Daily

THE BODY
Picture Pin-up
Lucy picks up where Elle left off
Gary Santos
READ HER JUICY SEX SECRETS!

"THEY'RE NATURAL AND THE PERFECT SIZE"

EVERY night before Lucy goes to bed, she looks at her awesome body in the mirror and says "FUCKEN AY!"... except she's German so it probably sounds more like "FOCKEN ACHHHT!".

The TOP HEAVY 24-year-old student has one of the most FAPWORTHY bodies we've ever seen and, unsurprisingly, we're not alone in going NUTS over it.

"Men tell me I have their dream body," spilled the SPOOF-INDUCING STUNNA. "And of course I love my body, too."

You'd be madder than a slashed reptile not to. What's your fave bit?

"My boobs – I love them! They are all-natural and the perfect size. When I am with a guy they are always what he will go for first. Which is OK as long as he doesn't forget other areas, you know?"

WE KNOW. Do you enjoy them being played with?

"Of course! It is perfect for foreplay.

PIN-UP

LUCY

1451

THE BODY!

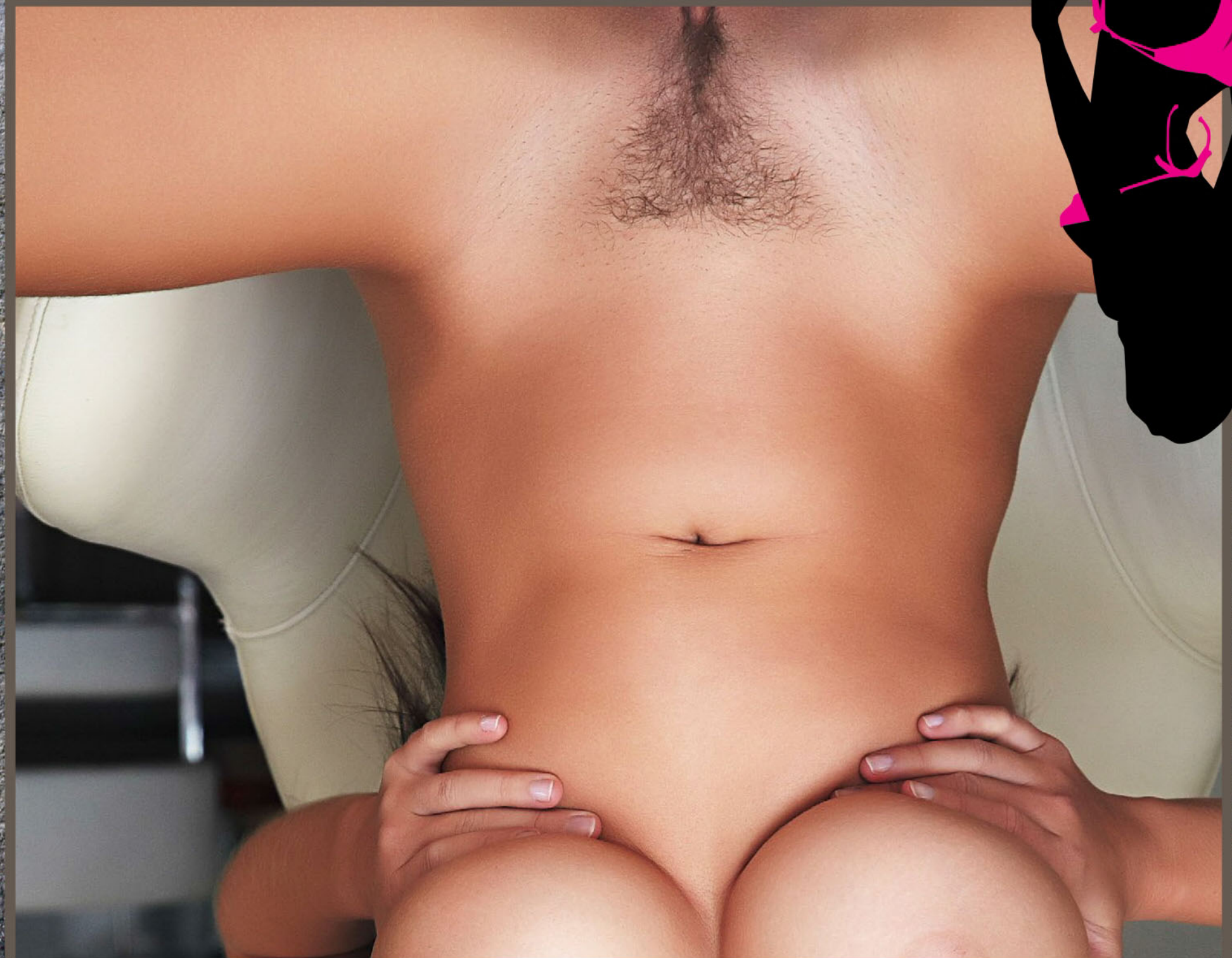

What I love the most is when a man gently touches around my nipples for a while, then pinches them a little bit hard – this makes me very horny!"

Can't blame ya for that. What kind of fellas do you go for?

"I like guys who take good care of their bodies. I think muscles are very sexy. So to have big muscly arms that can pick me up and put me in all sorts of positions is very good!"

And what position is your favourite?

"It is one called the lazy dog. It is like doggy style except I am lying on my stomach. It feels the best when the man starts to go fast and pushes me down into the bed... now I'm getting horny!"

You're not the only one. Have you had any recent wild and crazy ROOTING ROMPS worth noting?

"Yes, with a big, sexy man I have been dating. We had sex in the laundry room in my apartment building. He bent me over the washing machine and fucked me very hard."

That sounds like the perfect spot to put a LOAD AWAY! ■ Picture

"I THINK
MUSCLES ARE
VERY SEXY"

TRADI

WANT

Zoe has a position that needs filling

SEE Zoe's fantastic rack, fellas? Well so has pretty much EVERY BLOKE IN SYDNEY. "I'm topless on the beaches around here all the time," admitted the HIGHLY ROOTABLE 21-year-old student. "I'm a bit of a flasher really."

Do people ever complain?

"No, never. Sometimes they ask for my phone number, but they usually just stare happily."

They'd be MENTAL if they did. Does outdoor sex turn you on?

"Sometimes. I've had sex in some pretty sketchy places. I'd hate to get arrested – it'd be so embarrassing."

What's the best way to have a quickie?

"Always doggy! It's my favourite position. It's easier and feels great for both people."

What about anal?

"It can be really good if done properly. It's not an all the time thing, though. Special occasions only!"

What kind of blokes are you into?

"I tend to go for tradies and geeks – I don't know why. There's something about guys who work with their hands that's really attractive. And geeks can be fun too."

Even those blokes who think Lord of the Rings is real?

ES
TED!

"Probably. I just like quiet nerdy ones, but I think I like tradies more."

Are you shacking up with anybody at the moment?

"No, I've been single for a few months, so my vibrator has been seeing some action."

Maybe you'll pick up this weekend...

"Well I will be sunbathing topless at Bondi."

Sounds beachy! ■ Picture

Spot The Difference

WIN $250

HOW TO* ENTER

TO BE in the running for the $250 prize, list the differences between the matched photos (eg, between pics A and B, C and D, and so on). THEN post your answers to at Spot the Difference #1451 C/O THE PICTURE, GPO Box 4088, Sydney, NSW, 2000; OR email to picture@bauer-media.com.au with SPOT THE DIFFERENCE #1451 in the subject line.

G

H

5 DIFFERENCES

I

J

6 DIFFERENCES

* Terms and conditions on page 48

Cheeky Cross

Australia's rudest crossword!

WIN $1000

WHEN YOU'VE FILLED IN THE CROSSWORD CORRECTLY, THE SHADED SQUARES, READING TOP TO BOTTOM, LEFT TO RIGHT, WILL REVEAL THE OWNER OF THE BREASTS.

ACROSS

1. She felt **A PANG DEEP** inside when I thrust in my awesome attachment (9).
6. Hugging an ugly piece of work **CAN BE GRIM** (9).
10. An athlete's hot missus who will skip school? (3).
11. Siphon the python or ... the dragon (5).
12. Mamma **MIA! I'M** off to somewhere in Florida for a bit of vice (5).
13. "Did you ... my wife?" he asked. "Not a wink," I answered truthfully (5,4).
15. The top man with the best crown jewels in the land (4).
16. Rounded tockley I use to **BONK** with (4).
18. Give **SUE GIN** and she's an expert at all sorts of things (6).
20. Every time **AL HUGS** his porker of a missus, she giggles (6).

21. Board-riding beach babes love to see it up in the morning (4).

23. A little prostitute goes with Con (3).
24. Area of footpath shared by a hooker and a policeman (4).
25. When her husband came home, she hid me ... the bed (5).
26. North African country where she got rooted **BY ALI** (5).
27. What guys should wear on their dicks to erase any chance of getting AIDS (7).
29. Don't just stand there staring, **RING LEE** up (7).
32. What a temptress! The type you **SEE AT** a strip club (5).
34. Adam's missus, who can be taken from the front or the rear, it doesn't matter (3).
35. Smelly pieces of clothing on your feet (5).
36. You'll never see **ME SNOG** with the little men in my garden (6).
39. When my ex left, she got the goldmine and I got the ... (5).
41. She **DARED** her friend to grab my trouser snake (5).
44. An electric one was needed to clean out my back passage (3).
46. Most popular time for nookie between the sheets (5).
48. Noise made when I squeezed her pussy (4).
49. To have a piss, like a **EWE** might do (3).
51. When they know the facts of life, fellas are more interested in the birds than the ... (4).
55. Fancy that catwalk cutie doing a turn for silly **OLD ME**!(5).
56. He loves **BEING** on a weekend drinking spree (5).
57. Begs for a ciggie by showing his arse (4).
59. Close friend you'd like to **TEAM** up with (4)
61. Guys with too many brews inside them (6).
62. Shit-filled pipes that emit a **WEE GAS**. Cor! What a pong! (6).
63. How could **'E SAY** getting 'is leg over is simple? (4).
65. The biggest **SNAG** to marriage? Your missus carries on like an old horse! (4).
67. Lecherously he undressed the **SLUT FULLY** (9).
71. They come in a pair and pocket-jugglers love 'em (5).
72. Cupid fires this sort of prick every February! (5).
73. His **B.O.'S** so bad it would make you weep (3).
74. Nice **SET-UP! REAR** and front bum, and mouth - so many body holes to choose from (9).
75. Arses in the air! Let's drink **TO TOM'S PUB!** (7,2!).

DOWN

2. The person who shares your bed or your business (7).
3. What a woman uses to scratch your back while being porked (4).
4. A footballer gets one when he scores (4).
5. It's filled with piss and shit by babies (5).
7. "Hey **MATE**, got four bucks for a bus?" she said, shoving a sausage into her piehole (4).
8. Continent where you might 'bang cock', so to speak (4).
9. Watch out! This **SEMEN I'M** about to discharge is simply vast (7).
13. They'll burn in hell, but they're having a bloody good time now (7).
14. Cuddling like a couple of teddy bears. Aaaaah! (7).
15. In Thredbo she's a great smoocher with the **SKIERS** (6).
17. After too much whiskey, a Scotsman might use this **TO BELT** his mate on the head (6).
19. Her back was terribly misshapen, and she smelled like an unwashed fetid **PENIS** (5).
20. What she takes when she's had enough of her hubbie (5).
22. Feel around feverishly trying to undo her bra (6).
24. The guy with the **BEARD** showed us his hairy arse (5).
28. The sort of whiskey that's sure to get **YER** goin' (3).
30. Did **'E LOPE** off with his young squeeze and get married? (5).
31. "**LET'S END** the evening with a bang," she whispered as she snuggled up (7).
33. Screw **HER IN A** linen cupboard and you might get a nasty injury (6).
37. Overnight stay where I shot **ME LOT** (5).
38. Men who drive large cars usually have ... dicks (5).
40. A boy who likes boys or a girl who likes girls (10).
42. If men drink beverages without **CAFFEINE, MY** view is that they have womanly tendencies (10).
43. Sank his teeth into her butt a little (3).
45. Katniss Everdeen's weapon (3).
46. She loved to do this with Nobby's nuts (6).
47. It's just a **SHAM** when he asks her to rub the back of his thighs (4).
50. **'ELP! SEX** is off if he lets go some stinkers (6).
52. Optic organs - I love 'em when they smoulder (4).
53. Sinks his **PISS** slowly (4).
54. Line of a girl's skirt, best when it's short (3).
58. It takes **SAM AGES** to climax when he's getting a rubdown (7).
60. An **OZ MAN'S A** pushover for these athletic women with one tit (7).
64. What's ...? Twelve inches of pain, say the girls (5).
66. **LIST** all the fannies you've seen and name the top gash (4).
68. Hey **REG - U** getting the horn? (4).
69. Who's that with the great big chin? Is it **NOEL**? (4).
70. It's a bloody **RIOT** to have three dollies in the cot! (4).

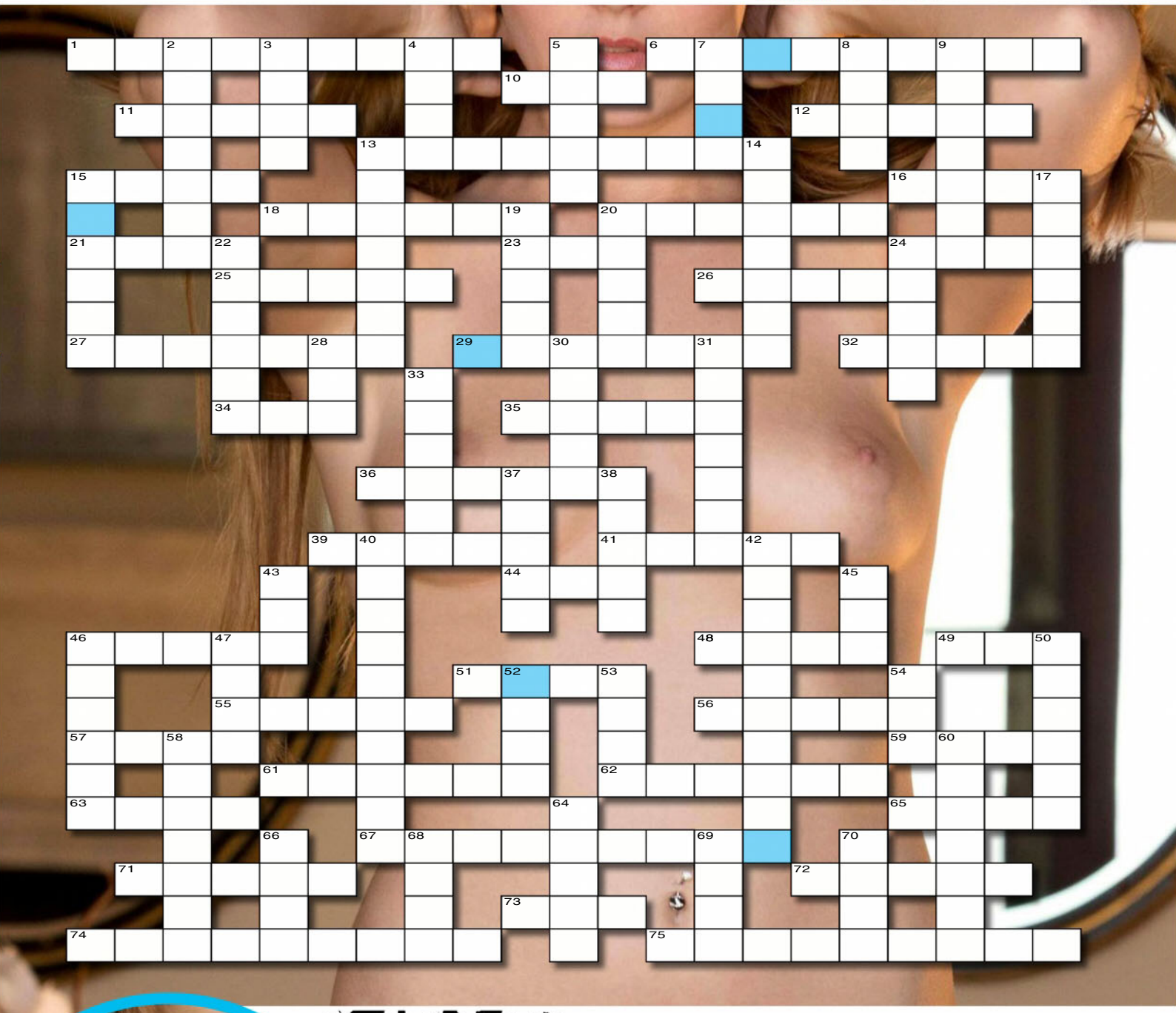

SEND IN TO WIN!

THE BOOBS BELONG TO...

NAME

ADDRESS

POSTCODE

Send the completed crossword to: **CHEEKYCROSS No. 1451, THE PICTURE, PO Box 430, Eastern Suburbs MC, NSW 2004** or you won't win anything.

Please see Privacy Notice on page 48. See page 48 for terms and conditions of entry. ☐ Do not provide information about me to any organisation not associated with this competition. Entries close April 3, 2018. Answers will appear in the May 7, 2018 issue and the winner's name will be published in the May 7, 2018 issue. Authorised under NSW Permit No. LTPM/15/01204.

Brain Teasers

SUDOKU

The goal of Sudoku is to fill each row, column and 3x3 block with every number from 1 to 9.

								1
				6		8		
2	6	4	1	5		3		
1					4	7	8	2
	3		7	8	6		1	
7	8	5	9					4
		8		9	1	2	7	3
		1		2				
3								

PICTURE FIND-A-WORD

Can you find the words below, from our rude word search?

S K O A L A L H A T W K
W R H S Z H E I R G K R
A D E W D N M I B G F E
D H V K D A N F A J B E
I B C K R I N Z E V O B
N F K N T A O O R F G R
K L G Y E N T V G S E V
U Q A L G R C S P G P Q
M D H A W K W W D C Z Y
G A S N J X T U E B X D
R O B R A L L U N L M J
A C U O S B K L L B S L

BLUDGER, GAZONGAS, DINKUM, NULLARBOR, KOALA, WRENCH, BEER, STARKERS, TRINITY, GONADS

IDENTI-TITS

CAN you match the face to rack?

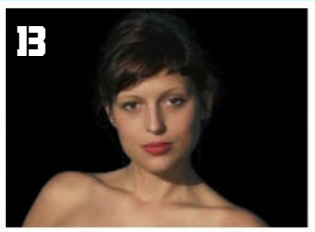

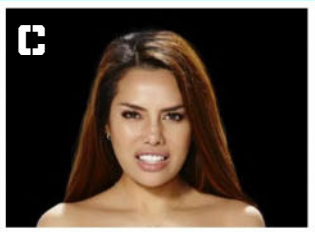

YOUR FACE, MY ARSE

CAN you match the face to rear?

Movie Cross

WIN $250

WHEN YOU'VE FILLED IN THE CROSSWORD CORRECTLY, THE SHADED SQUARES WILL REVEAL THE MOVIE TITLE THIS ISSUE.

ACROSS

1. George Clooney comedy, *The Men Who Stare At* -
4. Breaks
8. Worn-out
11. **See 45 down**
12. Keanu Reeves & Sandra Bullock action film
15. Lord Howe or Rottnest
18. Signor and -
19. Adopt (policy)
20. Wesley Snipes spy thriller, *The - Of War*
21. Bill Murray comedy, - *In Translation*
23. Smear
24. Stereo unit (2-2)
26. Droops
28. **See 8 down**
29. Penetrate
30. Pakistani city
31. **See 8 down**
33. Barks shrilly
35. Bang (toe)
38. Fantasy TV series, - *Upon A Time*
40. Cowboy's boot spike
43. US rapper, - Kim (3')
45. Blitz
46. Short-term
48. Restive
49. Sally Field drama, - *Magnolias*
52. Maintenance
53. **With 37 down, Sara (5,5)**
54. *Alfie* and *Sherlock Holmes* actor (4,3)
55. Helicopter part

DOWN

1. Ball dresses
2. Claims
3. Courting male
5. Brad Pitt and Angelina Jolie's *Mr & - Smith*
6. Feminine pronoun
7. Arnold Schwarzenegger thriller, - *Of Days*
8. **With 28 & 31 across, Young Joe (6,6-6)**
9. Literary vampire
10. Duck and weave
13. **See 47 down**
14. Third planet
16. *Hanna* actor, Eric -
17. **With 23 down, Abe (4,7)**
21. Lawfully
22. Boring
23. **See 17 down**
25. Sudden inclination
26. Veers sharply
27. Metal extraction works
32. 007 film, *Quantum Of* -
34. Buried Roman city
36. Ocean's flow
37. **See 53 across**
39. Actors in play
41. Colour
42. Novel/film, *The Great* -
44. **This week's film**
45. **With 11 across, Old Joe (5,6)**
47. **With 13 down, Suzie (5,6)**
49. Crime series, *Law & Order:* -
50. Female sheep
51. *Glee* actress, - Michele

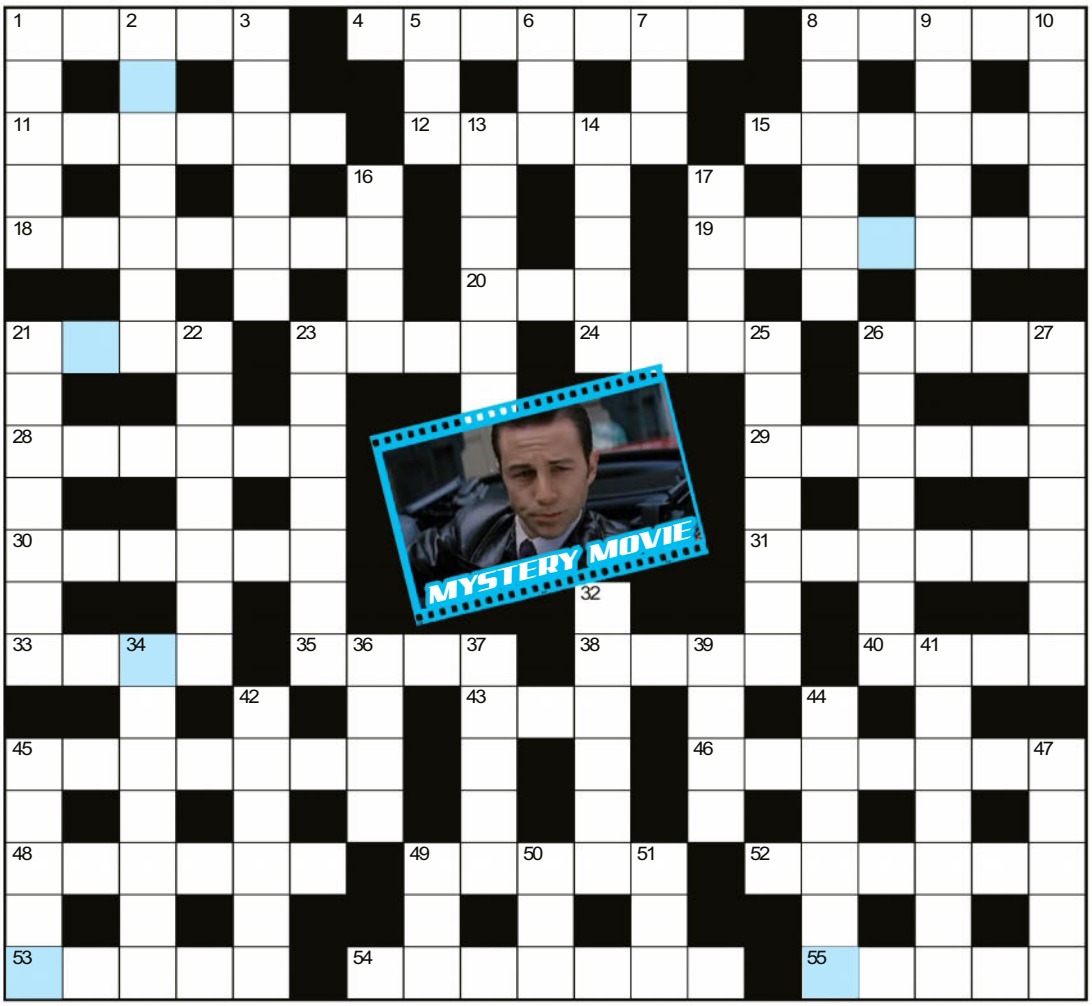

Movie Cross Entry Coupon

THIS MOVIE IS...

NAME

ADDRESS

POSTCODE

Send the completed crossword to: **MOVIE CROSS No. 1451, THE PICTURE, PO Box 430, Eastern Suburbs MC, NSW 2004** or you won't win anything.

Please see Privacy Notice on page 48. See page 48 for terms and conditions of entry. ☐Do not provide information about me to any organisation not associated with this competition. Entries close April 3, 2018. Answers will appear in the May 7, 2018 issue and the winner's name will be published in the May 7, 2018 issue. Authorised under NSW Permit No. LTPM/15/01204.

Answers, Terms & Conditions

#1447 CHEEKY

THE TITS BELONG TO:
SARAH

B	L	I	N	D	D	A	T	E		T		B	R	A	Z	I	L	I	A	N
		N		I			A		K	E	N		Y			R		C		
	A	D	D	E	R		F			M			A		T	A	P	E	S	
		E		S		A	E	R	O	P	L	A	N	E		N		B		
L	I	P	S			B				O				J			N	E	R	D
A		T		N	U	D	I	S	M		A	N	G	E	L	S		R		E
S	O	H	O			O			A	I	M			C			E	G	G	S
S			F	B	O	M	B		C		O		S	T	A	I	N			I
O			F			E			H		U			O			T			R
S	I	L	I	C	O	N		C	O	A	R	S	E	R		B	R	A	V	E
			C		I		T			B			A				Y			
			E	E	L		U		D	U	C	K	S							
							R			S			Y							
						A	N	D	R	E	W		L							
							O		O		I		A							
				R	I	N	G	O			T	R	Y	S	T					
			B		N				T	L	C			W		G				
			E		B				S		H			A		A				
S	T	A	N	D		R							A	L	E	S		E	S	C
E			U			E		A	C	E	S			L			A			E
X			N	I	G	E	L		O		L		B	O	G	E	Y			N
T	H	I	S			D			W		A			W			E	F	F	S
O		N		C	O	I	T	U	S		P	E	R	I	O	D		E		O
N	O	S	E			N				S				N			R	E	A	R
		E		S		G	O	O	D	T	H	I	N	G		D		L		
	T	R	A	M	P		V			E			I		F	A	K	E	D	
		T		U			E		C	A	T		L			W		R		

PRIVACY NOTICE
Entry is open to residents of Australia aged 15 years and over. Employees of the Promoter and their immediate families and agencies associated with this promotion are ineligible to enter. Entrants under the age of 18 years must have prior parental or legal guardian consent to enter. This issue's *Cheeky Cross/Spot The Difference/Movie Cross* promotion opens February 26 and closes April 3, 2018. The draw will take place at Bauer Media, 54 Park St, Sydney, NSW 2000 on April 9 at 11am (AEST/AEDST when applicable). Winners will be notified by mail using the contact details on their entries and their names will be published in The Picture magazine on May 7.
Enter by correctly completing the relevant crossword/puzzle during the promotional period found in the relevant issue of The Picture magazine and sending the completed coupon to the appropriate address as follows:
Cheeky Cross: Cheeky Cross No. 1451, c/- The Picture magazine, PO Box 430, Eastern Suburbs MC, NSW 2004.
Spot The Difference: Spot The Difference No. 1451 c/- The Picture magazine, PO Box 4088, Sydney, NSW 2000; or email to ***pictures@bauer-media.com.au*** with SPOT THE DIFFERENCE #1451 in the subject line.
Please see Bauer Media Privacy notice below. Full terms and conditions can be found at ***www.bauer-media.com.au/terms/competition-terms.***
The Promoter is Bauer Media Pty Ltd (ABN 18 053 273 546) of 54 Park St, Sydney, NSW 2000.
Phone: (02) 9282 8000.
Authorised under permit number: NSW: LTPM/17/02605.

#1450 SPOT

SPOT THE DIFFERENCE SOLUTION

#1451 Answers

SUDOKU SOLUTION

8	5	3	2	7	9	4	6	1
9	1	7	4	6	3	8	2	5
2	6	4	1	5	8	3	9	7
1	9	6	5	3	4	7	8	2
4	3	2	7	8	6	5	1	9
7	8	5	9	1	2	6	3	4
5	4	8	6	9	1	2	7	3
6	7	1	3	2	5	9	4	8
3	2	9	8	4	7	1	5	6

FIND-A-WORD SOLUTION

S	K	O	A	L	A	L	H	A	T	W	K
W	R	H	S	Z	H	E	I	R	G	K	R
A	D	E	W	D	N	M	I	B	G	F	E
D	H	V	K	D	A	N	F	A	J	B	E
I	B	C	K	R	I	N	Z	E	V	O	B
N	F	K	N	T	A	O	O	R	F	G	R
K	L	G	Y	E	N	T	V	G	S	E	V
U	Q	A	L	G	R	C	S	P	G	P	Q
M	D	H	A	W	K	W	W	D	C	Z	Y
G	A	S	N	J	X	T	U	E	B	X	D
R	O	B	R	A	L	L	U	N	L	M	J
A	C	U	O	S	B	K	L	L	B	S	L

IDENTI-TITS
A = 3
B = 2
C = 1

YOUR FACE, MY ARSE
A = 1
B = 2
C = 3

WINNERS

SPOT THE DIFFERENCE
1447-J.H, SEVEN HILLS, NSW

CHEEKYCROSS
1447 - A.W, KINGAROY, QLD

MetArt™

WHERE FLAWLESS BEAUTY MEETS ART

1 Month for FREE

Metart is the world leader in artistic nude photography and film

VISIT NOW

METART.COM/PEOPLE/

XBIZ ADULT SITE OF THE YEAR PHOTOGRAPHY WINNER

AVN NOMINATED FOR BEST GLAMOUR WEBSITE NOMINEE

XBIZ ADULT SITE OF THE YEAR SOLO GIRL WINNER

the Picture

ILLUSTRATED GUIDE TO

AUSSIE SLANG

Porridge gun
Smoo
Nadbag
Grogan
Half-cut

#34

FART SACK

Fart sack: Bed. As in, "Come on love, let's hit the fart sack".

$2.45/min (inc GST) pay/mob extra (13)

$2.45/min (inc GST) pay/mob extra (23)

$2.45/min (inc GST) pay/mob extra (18)

$2.95/min (inc GST) pay/mob extra (24)

$2.45/min (inc GST) pay/mob extra (1A)

$2.45/min (inc GST) pay/mob extra (3A)

$2.45/min (inc GST) pay/mob extra (19)

$3.45/min (inc GST) pay/mob extra (11)

$2.45/min (inc GST) pay/mob extra (7A)

$2.45/min (inc GST) pay/mob extra (10)

$2.45/min (inc GST) pay/mob extra (8A)

$5.50/min (inc GST) pay/mob extra.Vid.Mob.Req(29)

$2.45/min (inc GST) pay/mob extra (20)

$2.45/min (inc GST) pay/mob extra (17)

$2.45/min (inc GST) pay/mob extra (2A)

$2.95/min (inc GST) pay/mob extra (26)

$5.50/min (inc GST) pay/mob extra.Mob.Vid.Req(30)

$2.45/min (inc GST) pay/mob extra (5A)

$2.45/min (inc GST) pay/mob extra (14)

$2.95/min (inc GST) pay/mob extra (27)

$2.45/min (inc GST) pay/mob extra (4A)

$3.45/min (inc GST) pay/mob extra.Vid.Mob.Req(28)

$2.45/min (inc GST) pay/mob extra (6A)

$2.95/min (inc GST) pay/mob extra (25)

Provided by PCIM

PI1A

My Worst Fuck

PARTY TIME

I WAS 20 and sharing a house with a couple of other blokes when we decided to chuck a party.

We managed to fill the house up with people. There were all our mates, a smattering of babes and plenty of random drunks roaming around.

Then I see out of the corner of my eye, our older next door neighbour in the kitchen working her way through a bottle of wine and taking a couple of hits on a bong.

She was about 45, divorced, and loved shoving her fat tits in everyone's face.

And speaking of faces, she was off hers. When she saw me she went into sex goddess mode, rubbing my cock though my jeans by "accident" and shoving those big freckly globes at me.

After a while most of the babes had left, so I decided to pick up the crumbs and do the neighbour.

As I steered her through the remaining guests to my room she, was taking off her bra and trying to lick her own nipple. As she fell backwards onto my old bed, she kicked off her shoes and spread her legs.

I was on top of her and pumping away in a second, but she just lay there like a stunned mullet and to be brutally honest, she had a smoo like Sydney Heads.

It wasn't going well, and I was having trouble keeping it up, when I look over and see all these heads at the edge of the door.

It seems like everyone had got bored with our shit party and decided to watch me.

So I chucked a shoe and them, and they scattered, but when I looked again a few minutes later they were back. Some of them were holding beers this time.

This went on and on until I couldn't keep it up any more. Then the neighbour lady got mad and stormed off, but not before dropping a huge fart. I also think she took my watch.

A.W., CASTLE HILL, NSW

SHATTERED DREAMS

I'D ALWAYS been a good little girl, the same boyfriend since high school, never fucked around, so by the time I was ready to bust out I had a lot of time to make up for.

When I heard my man was fucking someone else, my immediate reaction was: "Who can I get to fuck me?"

I'd always had reasonable sex with my boyfriend, but now I wanted some real crazy shit. I didn't know really what, but I figured I's just go along with whatever wild fantasy my selected stud wanted to act out.

So I finally picked out my tall muscly dude from the line-up at a singles bar, got him home and, cut to the chase, as soon as I dove into his pants I was disappointed .

First lesson: Big muscles don't mean a big dick.

But oh well, I thought, as long as he knows how to use it. So I sucked it and sucked it until it got sort of hard and I eagerly lay back waiting for him to ravage me.

Second lesson: Just because they're good-looking doesn't mean they know shit about fucking.

You could've written a book about what this bloke DIDN'T know about sex. I mean I had to keep steering his cock back into me when it fell out, 'cos he had no clue, and any time I got near to having an orgasm, mainly because I was fingering my clit myself, he'd stop and check his bloody phone.

I got on top and started riding him, thinking it'd be better if I was in charge, but he just lay back and checked himself out in the mirror.

After a while, he came, but it was just one grunt and a dribble, then it was all over.

I was so disappointed I switched to girls after that. I'm back on the cock now, but I was really put off it there for a while.

JANICE, FIVE DOCK, NSW.

Girls, send us a nude or topless photo of yourself to run along with your fuck story and we'll pay you $250!

SCORE $250

Score $50 if we publish your hot tonking tale! Make sure it's no longer than 300 words, and include your current address and phone number. Letters may be edited for clarity.

Each photo must be signed on the back by the F*** Pix girl in the photo. Please include your phone number and a copy of your photo ID.

☐ I hereby give THE PICTURE magazine the right to publish one of the enclosed photos of me. I am over 18 years of age. Any persons sending F*** Pix photos without the written permission of the subject will be liable to criminal prosecution.

☐ I give permission for my photo to be used on the Internet.

☐ Tick if you do not wish us to provide information about you to any organisation not associated with this competition.

NAME

ADDRESS

DATE OF BIRTH

PHONE POSTCODE

SIGNATURE

NICE TO MEET YOU ALL

I WENT home with this woman once who seemed to think being a psycho in bed was really sexy. Not just moaning and groaning and the usual thing, but dead set maniac psycho.

She seemed normal enough early on and she only had a glass or two of wine, so it wasn't that she was pissed.

She was acting pretty sexy and let it be known that I was welcome to stay at her place for the night, but as soon as we were upstairs she dimmed the lights really low so we could hardly see each other and started bunging on different voices.

First she was all seductive and sultry, rubbing her hair all over my chest and then kneeling down and sucking my balls like she was a slave girl and calling me 'master'.

I was just getting used to that, when she sorta snapped, and suddenly she was this bitch, pinching my nipples really hard and telling me she wouldn't fuck me unless I got my act together and that I had a pathetic excuse for a cock.

I didn't like that phase so much, so I was glad when she switched again and went into filthy slut mode, demanding I fuck her every which way in every hole and fill her with my hot choad until it ran out her ears. All kinds of depraved stuff, which I didn't mind at all, but who knew how long this phase would last either?

We managed to get in a few minutes of uninterrupted fucking, but the rapid changes in mood were starting to affect my performance so when she switched again – this time moaning some sort of spell in latin while staring at me without blinking for about five minutes – I lost wood altogether.

She was just lighting the red candles and pulled out the swords as I pulled on my dacks and left.

G.K., MORNINGTON, VIC

Internutters

picturemagazine
ThePictureMungo
www.picturemag.com

BEAM US UP

Not a bad job... for an idiot.

POP SHOT

Old soldiers never die, they just get really cranky.

ARE WE THERE YET?

Fuck Green Harbour – let's go to Dildo!

BEEN THERE, DUNE THAT

Bet it took him hours to get the sand out of his vagina.

INTERSPECIES THREESOME!

Take a crocodile, a hippo and a wildebeest, chuck'em in a pond, and it's instant grunty, sexy fun!

SEND US YOUR JPEGS! Seen something HIGH-LARIOUS on the world wide web lately? Tag it INTERNUTTERS, forward it to ***picture@bauer-media.com.au***, and if we piss ourselves laughing we just might run it in the magazine. Get on it!

QUESTION OF THE WEEK:
WHAT WOULD YOU DO IF YOU HAD A PENIS FOR A DAY?

PAGE 68

PAGE 56

PAGE 61

Home Girls

the Picture

GO HARD! GO HOMIES!

This week...

BEAUT BUM ASK THE HOMIES FLASHBACK TOP TITS

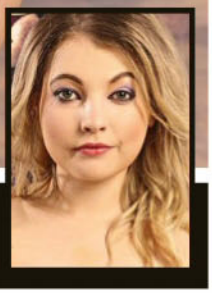

ASHLEY
NAIRNE, SA

"I usually get pretty passionate," says angelic-faced 22-year-old Ashley. ***Tell us the funniest thing that has happened to you in bed.*** "Just the sheer embarrassment of cramping up at the ripe age of 22. It kind of kills the mood." ***We'd need more than that to kill the vibe with the likes of you. Hopefully you soldiered on and finished the job.*** "Of course." ***What a trooper. What's the best way to keep your sexual stamina up?*** "Don't be a one trick pony. Keep things interesting. Foreplay is a must and change up positions to make it last longer. I love being teased. Soft kisses and touches that are so faint it just drives me crazy. Eye contact is important, too."

WHAT WOULD YOU DO IF YOU HAD A PENIS FOR A DAY?

"Masturbate, then enjoy a night on the town knowing any trouble I get into; it's only a night."

AERIAL
PODBURY, WA

"I love nature in general and being free with my own body and self-esteem," says 24-year-old exhibitionist and yoga fan Aerial. ***What would you say to someone too shy to get naked outside?*** "Embrace the moment and live. We're not all meant to hide and shy away. Whatever the reason it's for just do it and conquer the fear." ***What would you recommend about being published naked?*** "Being published naked means to me that I'm not too shy to hold back. I have no regrets because it's my beautiful body and I'm proud of it and my life, no matter what people say. It's good to express yourself, let it be known for what it is and just have fun." ***You're real tuned in, Aerial.***

WHAT WOULD YOU DO IF YOU HAD A PENIS FOR A DAY? "First of all, have a wank. Let's be honest, we all would try that. And play naughty."

Home Girls

$30 ASK THE HOMIES

LANA
MELBOURNE, VIC

Have you fulfilled your New Year's resolution to have more anal? And how often do you squirt?
ROMMIE, NORTH ADELAIDE SA

LANA SAYS: ***Hi Rommie, I most definitely have started to fulfil my New Year's resolution. I squirt whenever I'm with someone knows what they are doing.***

$30 ASK THE HOMIES

SKY
MARRICKVILLE, NSW

If I am ever diagnosed with a terminal illness, can you please use your awesome boobs to humanely terminate me?
BRENDO, BELFORD NSW

SKY SAYS: ***I haven't heard that before, but I think that would be the perfect way to go, Brendo. I think you would pass a very happy man.***

ASK ANY HOME GIRL ANYTHING YOU LIKE. *Chuck us an email at askthehomegirls@bauer-media.com.au or write to* **Ask The Home Girls** *c/o THE PICTURE, GPO Box 5201, Sydney, NSW 2000.*

"I had sex in the storeroom"

PEACHES
DARWIN, NT

"I've had sex in the cafe I was working at," reveals 22-year-old backpacker Peaches. "It was out the back in the storeroom with this cute guy who came in for quite regularly." ***Did you put the moves on him, or was he the one chatting you up?*** "I started flirting with him, and when he realised he definitely flirted back." ***Did anyone else wise on to what was happening?*** "My manager did. But she encouraged me, she's just a couple years older and when she saw how hot the guy was, she was like 'go for it!' so I did." ***Was it everything you hoped for?*** "Probably not, it was a bit rushed. I would've liked a bit longer to explore his sexy abs!"

WHAT WOULD YOU DO IF YOU HAD A PENIS FOR A DAY? "Masturbate for sure. Then do that thing where you spin it round in circles. I think it's called the helicopter?"

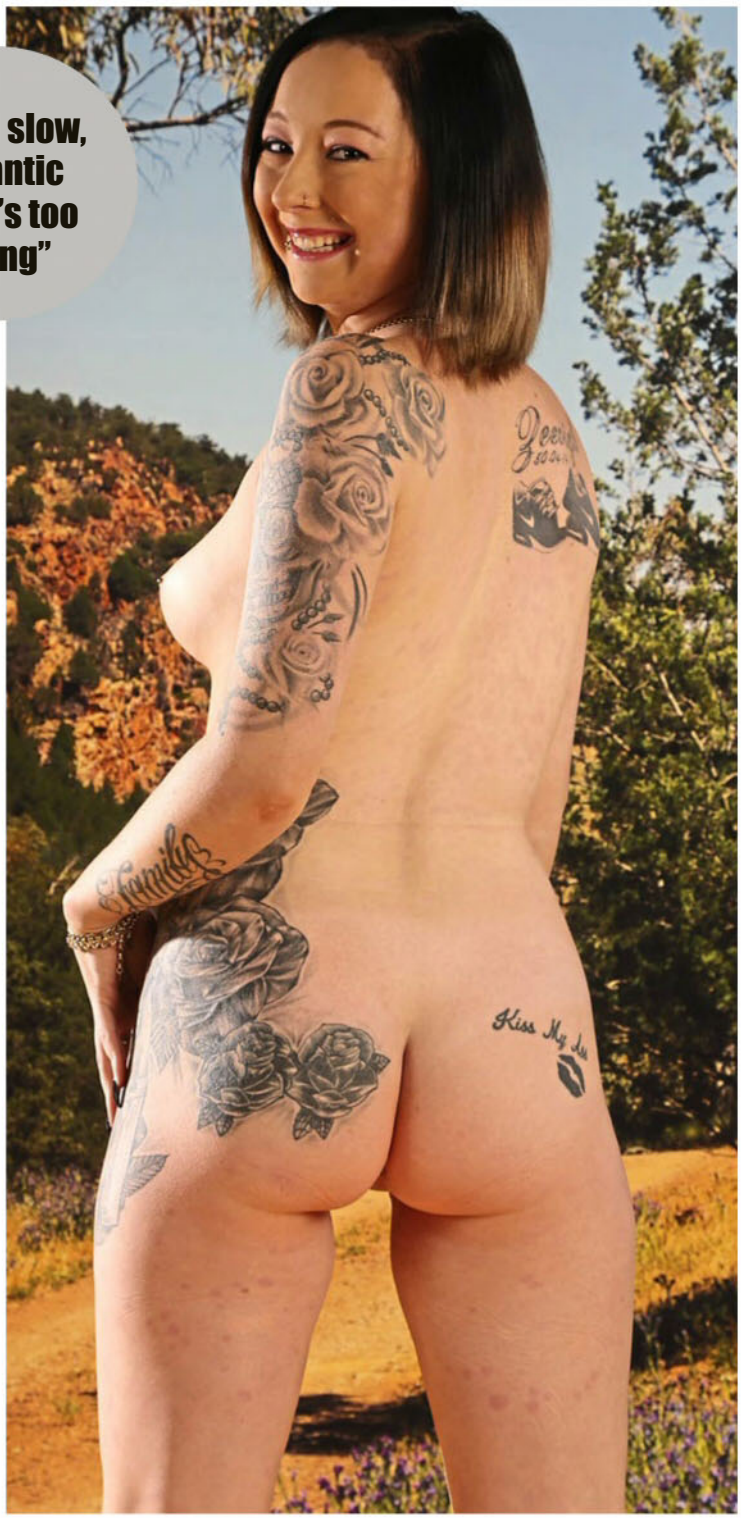

INKEDUPCHICKYBABE

BALWYN, VIC

She may look ultra sweet, but this well-tatted 20-year-old TAFE student loves bondage. ***Tell us more.*** "Being spanked, choked, tied up: that is my thing. It is what I love. And the rougher, the better." ***When did you realise that was your thing?*** "When I was about 18." ***What was it that did it for you, an experience with someone or was it something you fantasised about?*** "I saw it in a movie and was like, 'I have to try that.' And now it's what I love."

Not a fan of dinner and a movie then back to yours with some scented candles and Barry White? "I hate slow romantic sex; it's too boring for me." ***What is the most extreme bondage thing you have done?*** "Probably being tied to the bed." ***And do you go to S&M clubs?*** "Yes, I do."

WHAT WOULD YOU DO IF YOU HAD A PENIS FOR A DAY? "Anything and everything."

"We had a quickie behind my desk"

KRIS
PROSPECT, SA

"I definitely enjoy anal," says 33-year-old receptionist Kris. "It's like the forbidden fruit." ***What would you say to someone who hasn't tried it?*** "That it's something to consider. The orgasm is so much more intense." ***What should a guy do to make your anal experience one to savour?*** "Definitely coming at the same time." ***Ever had sex on a desk at work?*** "Does behind the desk count?" ***Sounds good to us.*** "It was actually with a former work colleague. Sexual tension just got the better of us and we had a quickie behind my desk." ***What makes a work root so awesome?*** "Work being a corporate environment where sex isn't spoken of made it super naughty. And I love being naughty." ***And we love that you love being naughty.***

WHAT WOULD YOU DO IF YOU HAD A PENIS FOR A DAY? "Sit in the shower and wank myself all day."

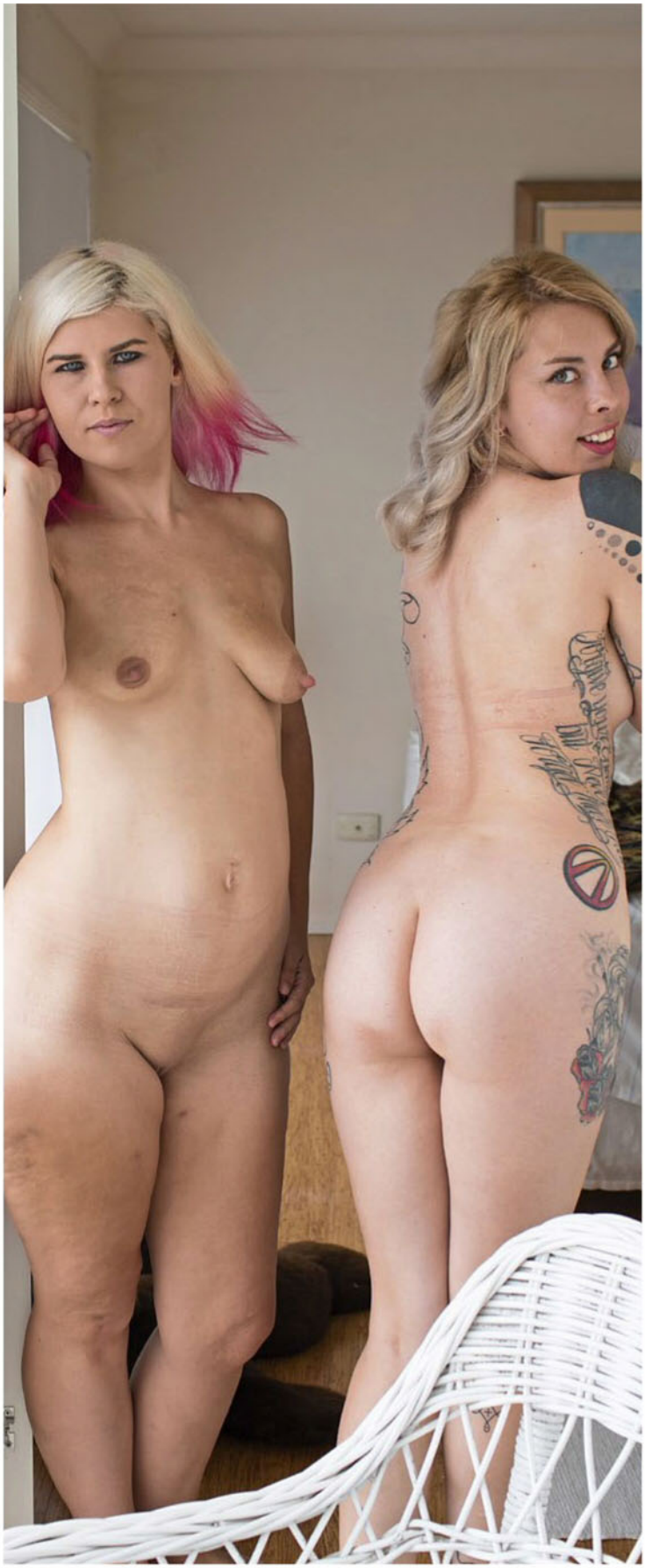

$400 HOMIES WHO LOVE HOMIES

NIKKI & SHARK

BLACKTOWN, NSW

"Nikki has magic hands," reckons 27-year-old Shark when thinking about her 25-year-old spunky mate. ***Do you?*** **Nikki:** "I sure do have magic hands." ***Can you do card tricks and pull rabbits out of hats?*** **Nikki:** "No, but they are magic in other ways." ***Is this trickiness with girl parts a natural talent or the result of lots of practice?*** **Nikki:** "A bit of both." ***What makes girl-girl sex so good?*** **Nikki:** "Knowing what you are doing with your hands and tongue; also getting them in the right mood." **Shark:** "It's just like having a best friend that you get to have all kinds of fun with." ***And what do they do better?*** **Shark:** "Girls know how a girl works." ***Hmm, that does make sense.***

WHAT WOULD YOU DO IF YOU HAD A PENIS FOR A DAY?

Shark: "Probably go and fuck as many girls as possible."

Nikki: "I am not sure, but it would be fun."

SKY

MELBOURNE, VIC

"I hooked up with one Aussie guy and he turned out to be a total psycho," jiggled this painfully attractive Pom. "He followed me around and sent me scary text messages." ***That's our editor for ya!*** **[SACKED! – Ed.]** ***Carn, give us one more chance.*** "OK, but no more guys like that, please. I want ones who can make me laugh." ***And how can we make you MOAN?*** "I like hard, rough sex – but only every now and then. A guy I was with recently left a bruise on my boob for a week! I can't complain too much, though – the sex was great." ***Are you going home soon?*** "No, I'm gunna stay down here for the summer and work on my tan. And yes, I will be sunbaking topless!" ***We're SKY HIGH.***

"I had a threesome with two guys"

ASIA

BRISBANE, QLD

If you forget your girl's birthday, haven't bought chocolates in 20 years and stumble home at 3am full of piss, slaps her on the arse and demand a quick BUTT FUCK, Asia might be the girl of your dreams. "I hate romantic, soppy guys," the 22-year-old said. "I really need a guy who's a bastard to me!" ***Describe your perfect bloke.*** "I like true Aussie guys – wife-beaters, stubbies, Southern Cross tatts and a VB in his hand." ***What's your taste in sheilas?*** "I've done a girl-on-girl shoot for a website which had shower scenes, bedroom scenes and toys, but I just like chicks for work. I think it's hot 'cos I get to paid to do it!" ***Group sex – yay or NAY?*** "I had a threesome with two guys, which was awesome. I liked being done doggy while the other guy was lying down in front so I could give him head." ***Sounds VERY PORNOGRAPHIC*** "Ha ha! It does. I love porn – I like hardcore porn, two guys and one girl… that sort of stuff." ***Join the club.***

"I want to know what an orgasm feels like for guys"

SASHA
GOLD COAST, QLD

We asked 30-year-old German-born Sasha how local blokes compare with gents from the homeland. "I will stick with my nana's advice on that one." ***Put your teeth in first?*** "There are nice guys and arseholes everywhere in the world. So to me there are not a lot of differences between German and Aussie men." ***Nana dishedd out some wise advice.*** "But I can say that Aussies in general are probably some of the most friendly people in the world." ***When you look as good as you, it's little wonder we're all on our best behaviour.*** **WHAT WOULD YOU DO IF YOU HAD A PENIS FOR A DAY?** "I'd have so much sex. I want to know what an orgasm feels like for guys. And I'd ask someone to kick me in the nuts. Is it really that painful or is half of that just show?"

CAPRICE HUNTER
NORWOOD, SA

We asked 25-year-old Caprice what she looks for in porn. "My favourite kind of porn is the old/young combos. I love older men." ***Have you filmed yourself fucking an older guy?*** "I've made many films. Of course, there are few oldies in there… probably on VHS." ***Surely you need to digitise them.*** "I'll just film more." ***And put them online?*** "You'll have to use your imagination. I'm too discreet for that." ***What makes a good amateur stick flick?*** "You need good lighting and good sound recording. You also need to make sure you position or hold the camera as to get all your best angles." **WHAT WOULD YOU DO IF YOU HAD A PENIS FOR A DAY?** "I'd put it in a vacuum cleaner. I've always wondered what that would feel like. Good, I bet."

$200 TOP TITS

$400 HOMIE OF THE WEEK

TILLY
TAMWORTH, NSW

"My nipples are super sensitive," giggles 21-year-old student Tilly. "Even someone just rubbing against them will get them hard!" ***What do you like having done to your COUNTRY BLUMPKINS?*** "Getting them sucked on is the nicest feeling." ***Have you sampled both blokes and sheilas sucking on 'em?*** "I've only ever been with another girl once, when I was younger, and she didn't really give my boobs a suck, she went downstairs to play fairly quickly!" ***That's not right – you should be savoured, like an expensive GOON SACK. Were her FURBURGER FEASTING skills any good?*** "Yeah, she was great at giving head. She was a bit older than me and had been with a few other chicks, so knew exactly what she was doing. She taught me a thing or two, that's for sure."

WHAT WOULD YOU DO IF YOU HAD A PENIS FOR A DAY? "I'd stick in a warm apple pie like the guy from that movie!"

the Picture

Home Girls

FLASH FOR CA$H!

Wanna be a Home Girl? Send us your pics and if they're suitable for publication in one of the categories below AND WE PRINT THEM, we'll fling you the appropriate cash. So get snapping, fill in the coupon, and see you nude soon!

$100	Topless Homie
$100	Bag Girl
$150	Home Girl
$200	Beaut Bum / Top Tits
$400	Bedroom Babe / Homie on Holiday / Homie with Hobbies
$400	Home Girl of the Week

Send your snaps to **HOME GIRLS, THE PICTURE, GPO Box 4088, Sydney, NSW 2000**. Each photo must be signed on the back by the Home Girl.

☐ **Yes, I want to be a Home Girl (please tick)**

I hereby give THE PICTURE magazine the right to publish one or more of the enclosed photos of me. I give permission for my photo to be used on the Internet, and on MMS, SMS or DVD.

☐ **Yes, I want my photographs to be published in the next Home Girls Annual for which I will be paid $20 at time of publication.**

☐ **By signing this agreement I signify I have read, understand and agree to be bound by the important Terms and Conditions below.**

Important Terms and Conditions 1. I acknowledge and agree that the publisher of THE PICTURE magazine, Bauer Media Ltd, its licensees or assigns may publish or authorise the publication of the pictures of me in any layout or format, in whole or in part, without restriction as to changes or alterations made from time to time and accompanied by any text and/or graphics it chooses without further reference to me. 2. I hereby assign to Bauer Media Ltd the worldwide copyright to the photographs and acknowledge that Bauer Media Ltd may exercise all of the rights of the copyright owner in respect of the photographs, including using or licensing the publication of the photographs in other publications and using or licensing the publication of the photographs in any format including (but not limited to) DVD, MMS, CD-ROM or the Internet. 3. I release Bauer Media Ltd its employees, agents, related companies and assigns from all actions, suits, causes of actions, claims and demands whatsoever which I may have at any time in connection with the photographs or arising from or relating to their publication in print or electronic media, including any liability by virtue of any blurring, distortion, alteration, context or otherwise, including (but not limited to) any action for defamation. 4. I acknowledge that persons sending Home Girls photos without the written permission of the subject will be liable to criminal prosecution.

NAME

ADDRESS

POSTCODE

DATE OF BIRTH

PHONE (INCLUDE AREA CODE)

WORK

HOME

MOBILE

SIGNATURE

☐ **Please tick if you do not wish us to provide information about you to any organisation not associated with this competition. See page 60 for Privacy Notice.**

the Picture

GO FACT YOURSELF!

BEER

01. If having an empty booze glass in front of you gives you the HEEBIE-JEEBIES, there's a word for that. Cenosillicaphobia is the fear of an empty beer glass.

02. The world's longest hangover is reported to have lasted four weeks and was suffered by a Scotsman who downed 60 pints before admitting himself to hospital with bleary vision and a splitting headache.

03. Snake Venom, created by Scottish brewery Brewmeister, is the world's strongest beer. It contains a blackout-inducing 67.5% alcohol content.

04. Australia's oldest continually operating brewery is the Cascade Brewery in Hobart. It was opened in 1832 by convicted thief Peter Degraves and his brother-in-law Hugh Macintosh.

05. Pomgolian John Evans holds the world record for balancing pints of beer on his head, capable of a neck-straining 237.

06. Alcoholics in Amsterdam are paid in beer to clean the city streets. Dedicated pissheads can score five cans of piss, half a pack of rollies, a free lunch and ten euros for a day's work.

07. Nigeria consumes more Guinness than Ireland. The African nation was home to the first Guinness brewery outside the UK, opening in Lagos in 1962.

08. Norway's first aircraft hijacking in 1969 was brought to an end when the MAGGOTED hijacker surrendered his pistol in exchange for more beer.

09. In 1956, the US exploded two atomic bombs near beers to test whether they would be safe to drink if exposed to radiation. Turns out they wouldn't cause you any harm, but also wouldn't taste too great. The more you know, eh.

MUSTANG

Ford Mustang Chronograph Watch

Delivering sporty styling and high performance just like its namesake

Expertly crafted in gleaming stainless steel

★★★

Features tachometer-style bezel and precision quartz movement

★★★

Officially licensed by the Ford Motor Corporation

★★★

Exact time-keeping is yours with subdials showing days of the week, date of the month and hours

Finely engraved on the back are the proud Mustang horse and classic car with the words "Untamed American Spirit"

Ford Official Licensed Product

Ford Motor Company Trademarks and Trade Dress used under license to Bradford Exchange. www.FordMotorCompany.com

A Fine Jewellery Exclusive from The Bradford Exchange

The "Untamed American Spirit"

The "Untamed American Spirit" Ford Mustang Chronograph Watch—a tribute to the American Original that took the world by storm as over 50 years ago.

Hand-crafted in an Exclusive Design

Hand-crafted in stainless steel, our design exclusive is loaded with features and dramatic styling. Standing out against the watch dial are 3 subdials - days of the week, date of the month and hours - along with distinctive Ford Mustang logo! The bold bezel features a unique tachometer-style, and silver-finish hands and hour marks. Etched on the reverse side is the proud Mustang horse and classic car with the words "Untamed American Spirit." A precision quartz movement and an adjustable clasp make this watch extremely dependable and comfortable to wear. Water resistant to a depth of 30 metres, it's protected by our unconditional 120-day guarantee as well. Your watch comes in a custom-designed case with a Certificate of Authenticity.

Remarkable Value— Available for a Limited Time

Demand is expected to be strong from Ford enthusiasts and the watch is not available in stores. Respond today to secure your watch for just 5 instalments of $49.99 or $249.95, plus $19.99 postage and handling. To reserve yours, send no money now. Return the coupon or go online today at www.bradford.com.au/ford

©2018 The Bradford Exchange Ltd. A.B.N. 13 003 159 617 01-07547-002

For quickest delivery, order online:
www.bradford.com.au/ford
Quoting promotion code: 96992

PAY NOTHING NOW

THE BRADFORD EXCHANGE

Please Respond Promptly

YES! Please reserve the **"Untamed American Spirit" Ford Mustang Chronograph Watch** for me as described in this advertisement. I understand I need pay nothing now.

Mr/Mrs/Miss/Ms_____ First Name: _____

Surname: _____

Address: _____

_____ Postcode: _____

Phone: _____

Email: _____

Signature: _____

1. **ONLINE** at **www.bradford.com.au/ford** **quoting promotion code: 96992**
2. **MAIL** no stamp required, to: **The Bradford Exchange, Reply Paid 86369 Parramatta NSW 2124**
3. **PHONE: Toll-Free 1300 725 103** **8am-5pm** Mon – Fri

Please allow up to 10 business days for delivery. All sales subject to product availability and reservation acceptance. Credit criteria may apply. Our privacy policy is available online at www.bradford.com.au. You must be over 18 years old to apply. From time to time, we may allow carefully screened companies to contact you. If you would prefer not to receive such offers, please tick this box. ❑

STRAYA BABES

DIAL & GET SOME SWEET ACTION!

AUSTRALIAN BORN AND BRED!

1902 272 086

$2.69/min (inc GST) pay/mob extra.

Dial 1902 272 086 | Enter Her Pin Number | Connect Live & Enjoy!

Joan PIN: 7073
24 / F / Straight / Single
Southbank, VIC

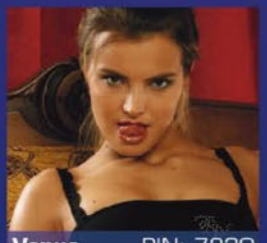

Venus PIN: 7230
18 / F / Straight / Single
Hobart, TAS

Maya PIN: 7272
21 / F / Bi-Curious / Single
Gordon, ACT

Zara PIN: 7292
28 / F / Straight / Single
St Kilda, VIC

Sheila PIN: 7873
31 / F / Straight / Single
Noosa, QLD

Rita PIN: 7136
21 / F / Bisexual / Single
Carlton, VIC

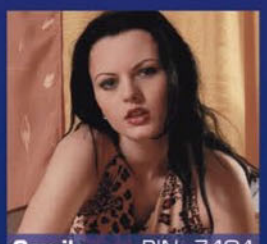

Camila PIN: 7404
19 / F / Swinger / Single
Turner, ACT

Nat PIN: 7412
20 / F / Straignt / Single
Port Phillip, ACT

Gabby PIN: 7172
23 / F / Straight / Single
Kings Beach, QLD

Lee PIN: 7499
25 / F / Straight / Single
Roverland, SA

Krystal PIN: 7339
34 / F / Straight / Divorced
Auburn, NSW

Kelly PIN: 7286
23 / F / Bi-Curious / Single
Castle Hill, NSW

Amber PIN: 7013
27 / F / Straignt / Single
Sandy Bay, TAS

Charlie PIN: 7316
18 / F / Straight / Single
Richardson, NT

Lana PIN: 7347
20 / F / Straight / Single
Kangaroo Point, QLD

Provided by PCIM